

Option 1: Right-turn lane in advance of East Taylor Run Parkway and two-way service road
Shared Roadway for Cyclists
Duke Street in Motion Bus Lanes are shown for context

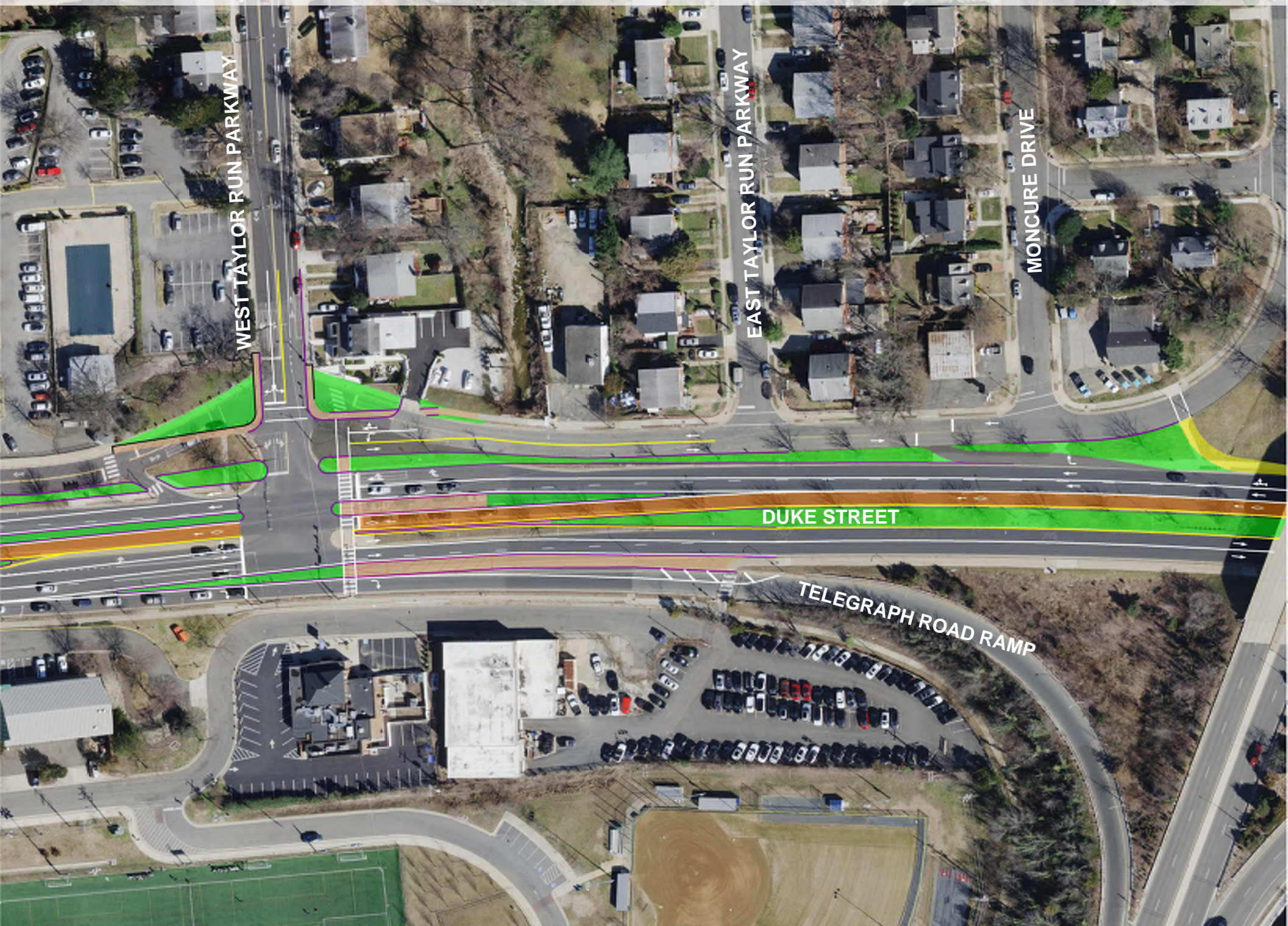

Option 2: Right-turn lane located in advance of East Taylor Run Parkway and one-way road towards West Taylor Run Parkway
Two-way Cycle-track
Duke Street in Motion Bus Lanes are shown for context

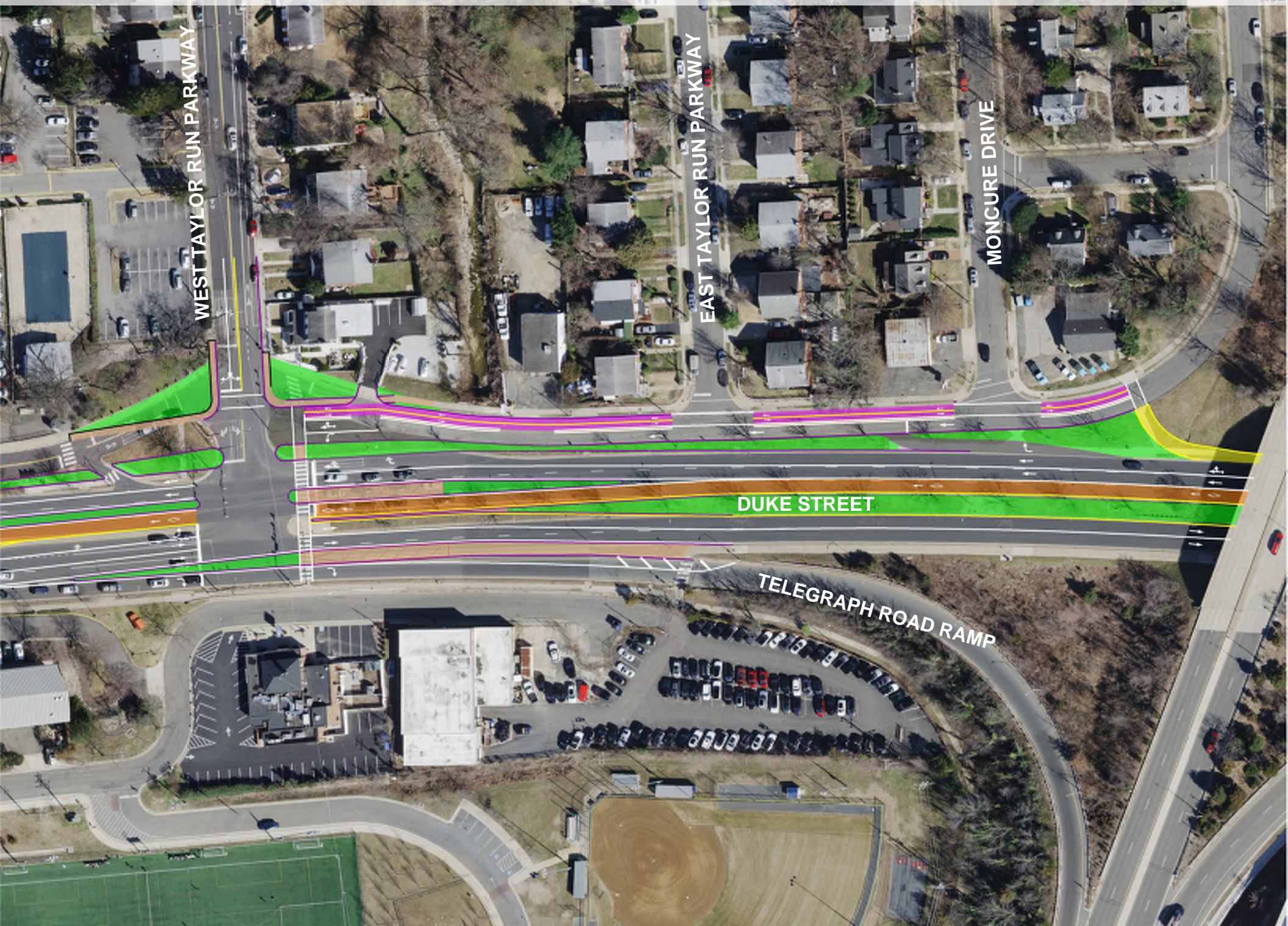

Option 3: Right-turn lane located in advance of Moncure Drive and one-way road towards West Taylor Run Parkway
Two-way Cycle-track
Duke Street in Motion Bus Lanes are shown for context

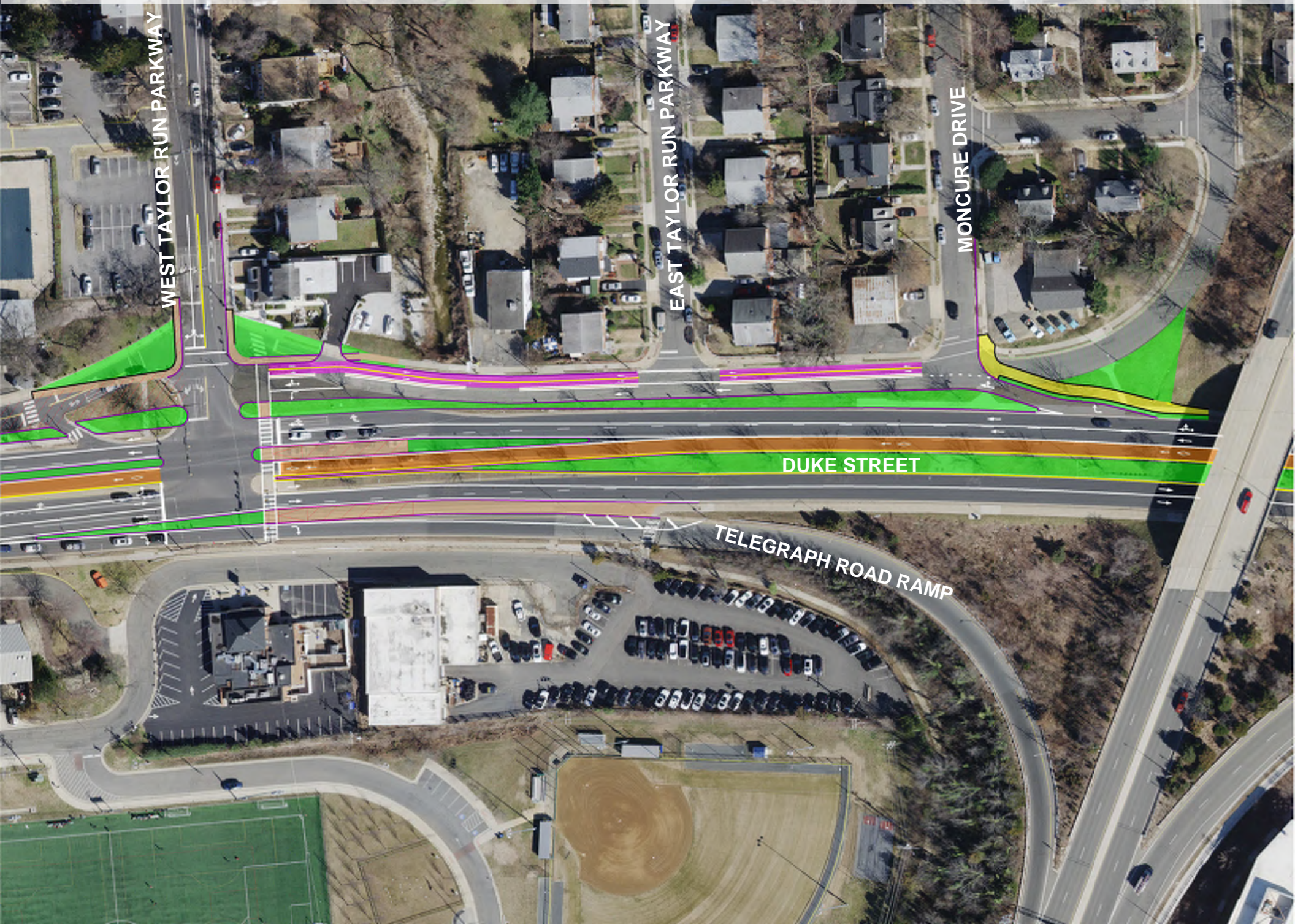

Option 3A: Right-turn lane located in advance of Moncure Drive and partial one-way road between East Taylor Run Parkway and Moncure Drive
Shared Roadway for Cyclists / Eastbound bike lane located on one-way section
Duke Street in Motion Bus Lanes are shown for context

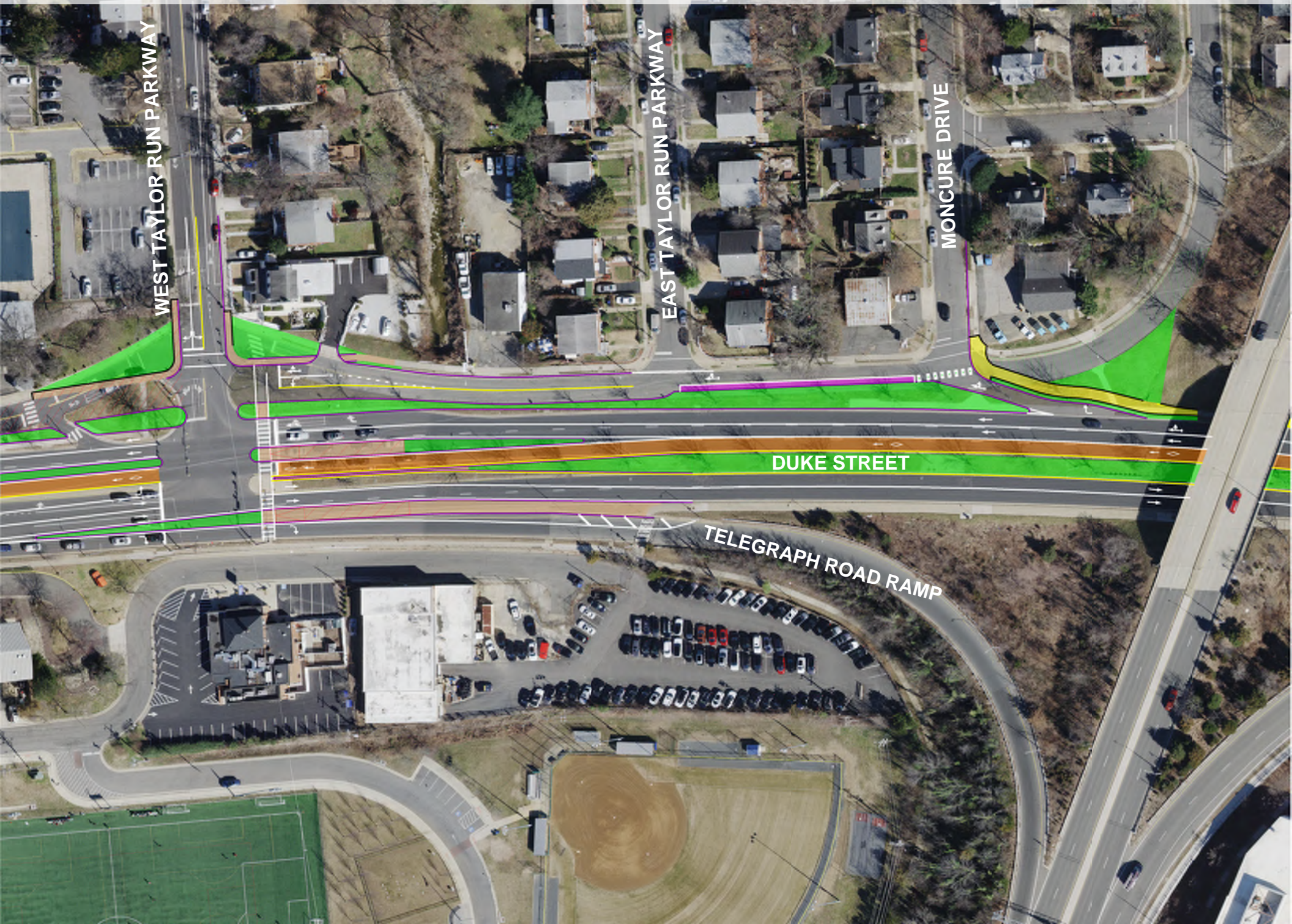

WEST TAYLOR RUN PARKWAY

EAST TAYLOR RUN PARKWAY

MONCURE DRIVE

DUKE STREET

TELEGRAPH ROAD RAMP

Option 4: Right-turn lane located in advance of West Taylor Run Parkway and partial one-way road between East Taylor Run Parkway and West Taylor Run Parkway
Eastbound bike lane located on one-way section / Shared Roadway for Cyclists between East Taylor Run Parkway and West Taylor Run Parkway
Duke Street in Motion Bus Lanes are shown for context

