Department of Planning and Zoning (P&Z)
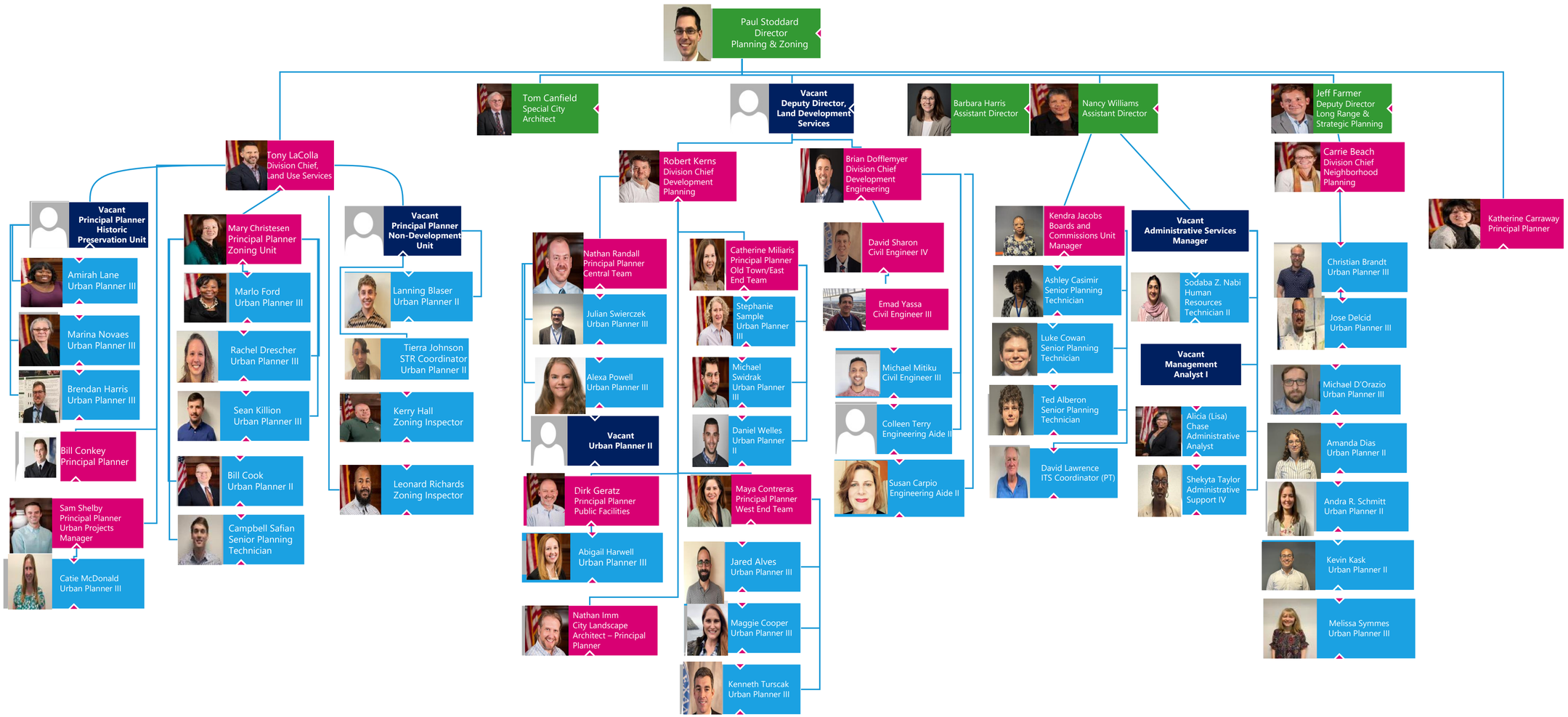
March 5, 2026