72-Hour Ordinance Review

Traffic & Parking Board Subcommittee Meeting

February 27, 2017

Subcommittee Agenda

A. **Project Update** – 6:30pm

B. **Options Refresher** – 6:35pm

C. **Open House Feedback & Travel Permit Considerations** – 6:40pm

D. **Discussion Prompts** – 6:45pm

E. **Public Comment** – 7:05pm

F. **Confirm Policy Direction** – 7:20pm

Project Update

February

- Citywide Outreach Meeting – February 16
- **Traffic and Parking Board Subcommittee – February 27**
  - Report feedback from citywide open house
  - Finalize policy directions

March

- Staff drafts Code Language (if any)
  - Subcommittee provides input via email
  - Staff finalizes language
- Traffic and Parking Board Hearing – March 27
  - Vote on proposed Code changes

Spring

- Legislative Meeting – May 9
- City Council Public Hearing – May 13

Options Refresher

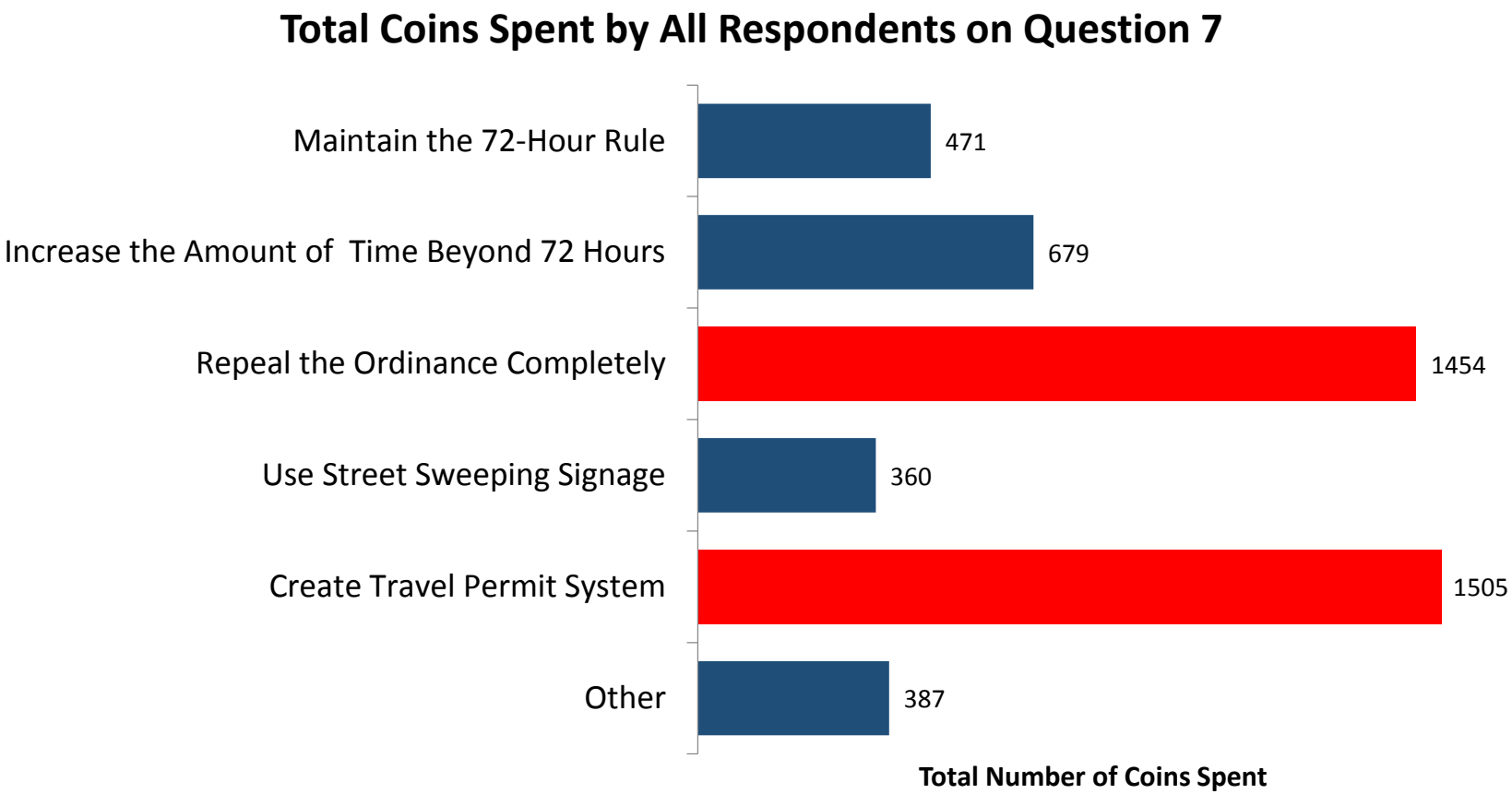

Options Refresher

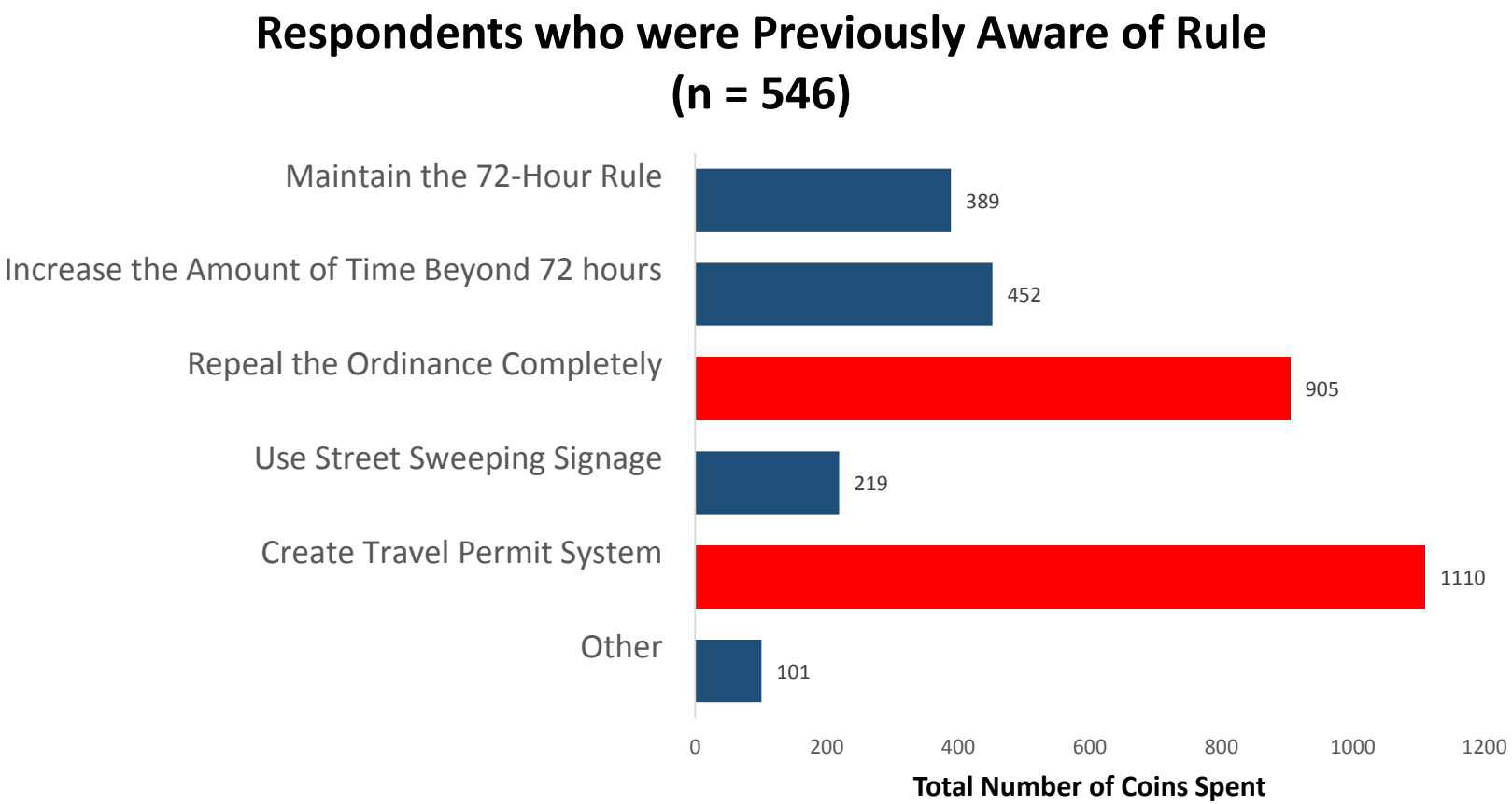

Options Refresher

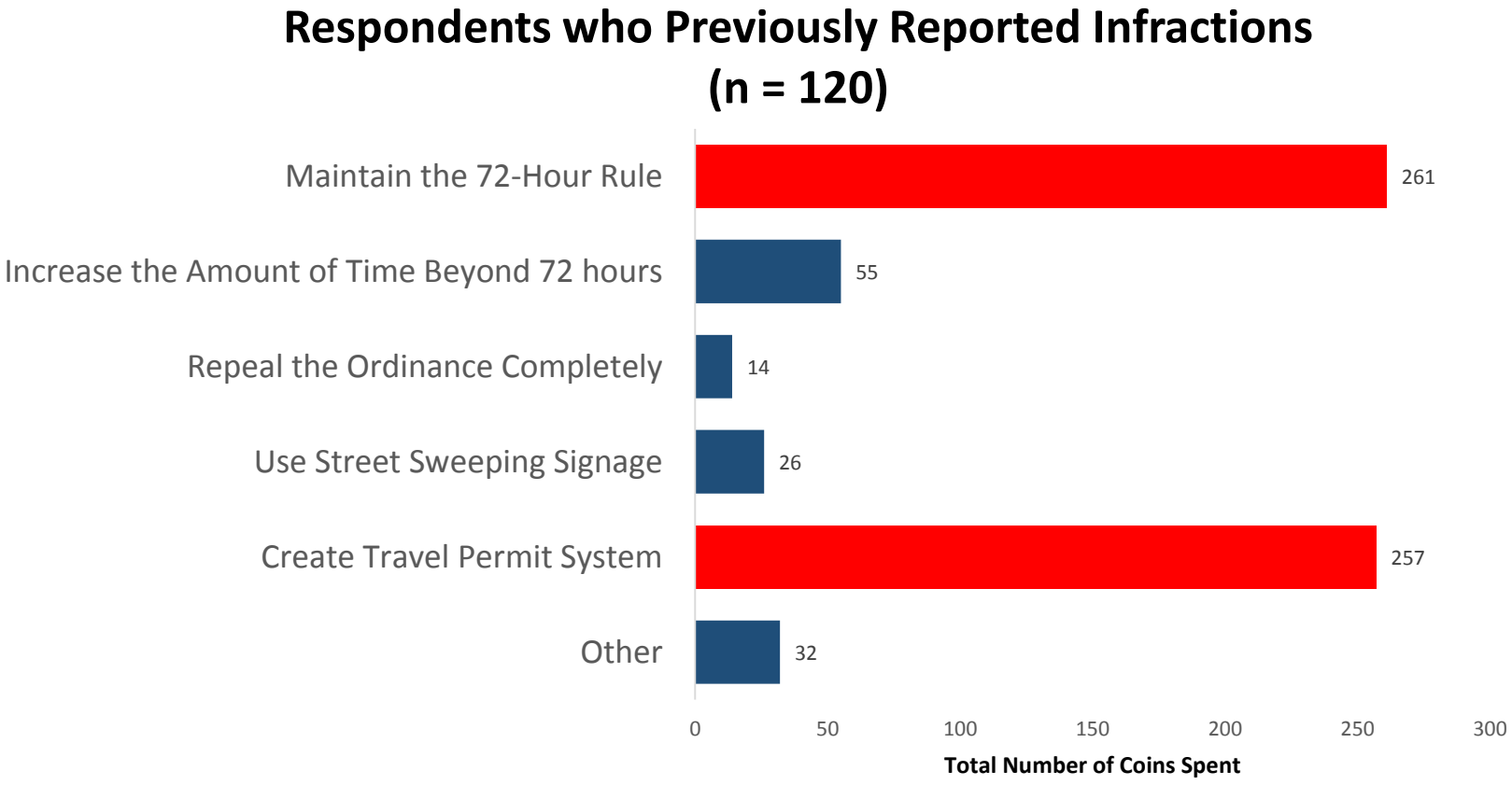

Options Refresher

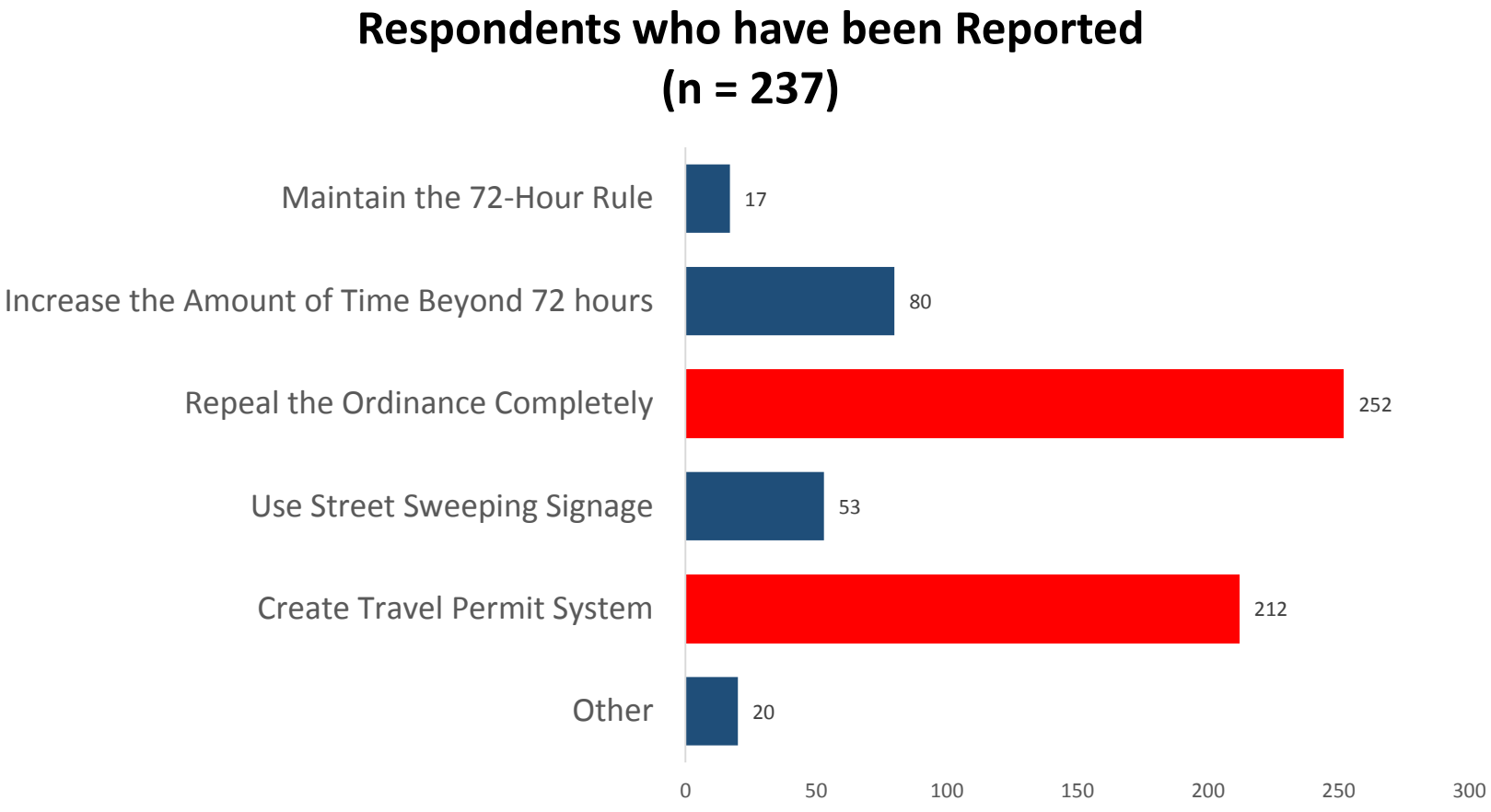

Open House Feedback

- Similar to survey, preferences tended toward "repeal" or "travel permit"; however, all positions represented[1]
- Needs are different based on geography and housing type; one-size fits all Code needs to be addressed
- Some confusion exists about the logistics of a Travel Permit System

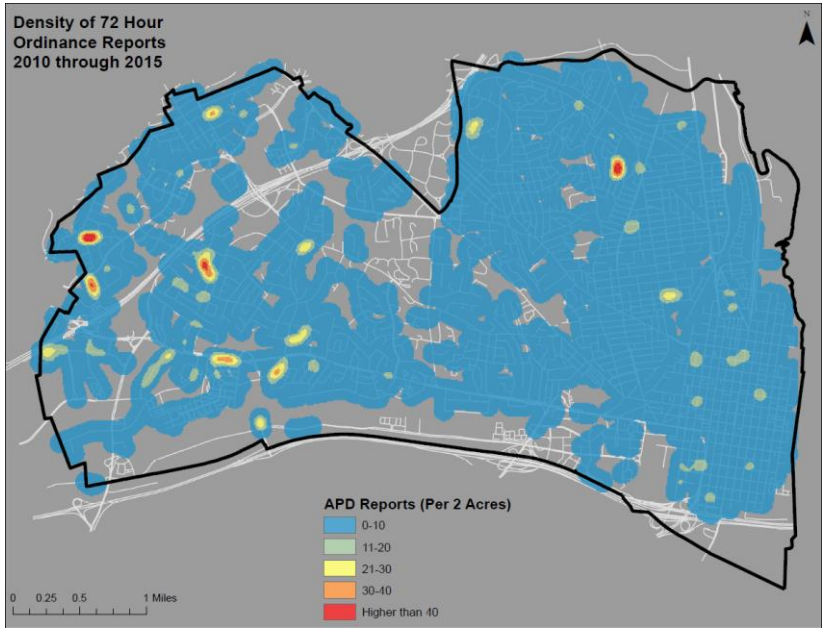

1. Please see attached comment packet.

Open House Feedback

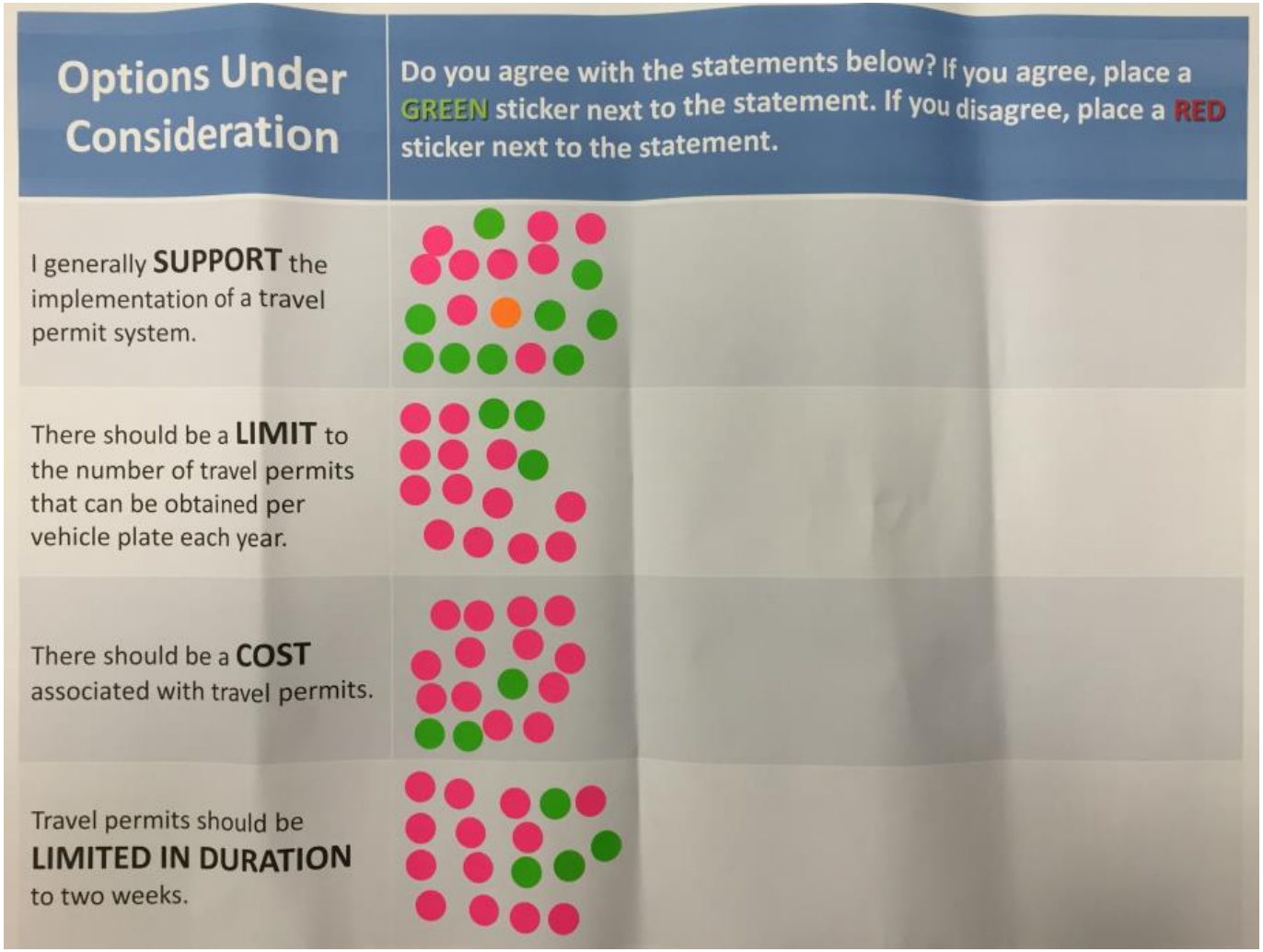

Options Under Consideration	Do you agree with the statements below? If you agree, place a GREEN sticker next to the statement. If you disagree, place a RED sticker next to the statement.
I generally **SUPPORT** the implementation of a travel permit system.	
There should be a **LIMIT** to the number of travel permits that can be obtained per vehicle plate each year.	
There should be a **COST** associated with travel permits.	
Travel permits should be **LIMITED IN DURATION** to two weeks.	

Travel Permit Considerations

	WHAT IT IS WHAT IT ALLOWS	WHAT IT ISN'T WHAT IT DOESN'T ALLOW
What	Allows an individual to park on-street within a given block longer than 72-hours.	Does not allow an individual to park indefinitely. Time limits will be determined.
Who	Any resident with a car registered in the City of Alexandria, including individuals who do not have/live in a RPP District.	Non-residents, visitors, or guests will not be able to register for travel permits.
Where	Allows parking on block where residence is located.	Does not allow parking beyond block of residence.
How	Residents register their vehicle plate(s) online. Residents will not need to travel to City Hall to obtain the travel permit.	For security, no physical pass will be issued and displayed on the vehicle.

Discussion Prompts

1. Given *general public preference*, can the subcommittee support either of the following?

   a. **repealing the ordinance**
   b. **a travel permit system**

Discussion Prompts

2. In regard to a travel permit, does the traffic and parking board support?

a. a limit of five travel permits per year per plate

b. a two-week time limit per permit

c. a cost or fee

Public Comment

Policy Direction

(please refer to handout)

Next Steps

<u>March</u>

- **Staff drafts Code Language (if any)**
  - **Subcommittee provides input via email**
  - **Staff finalizes language**
- Traffic and Parking Board Hearing – March 27
  - Vote on proposed Code changes

<u>Spring</u>

- Legislative Meeting – May 9
- City Council Public Hearing – May 13