OTAPS Background Data
February 25, 2015

Summary of Data Requests

#	Data Request for OTAPS Study Area*	Status
1	Number of parking spaces provided by approved Waterfront development since 2012	In Progress
2	Number of parking spaces lost since 2009	In Progress
3	Distinguish between single space and multispace meter parking	Provided
4	Number of employees in study area	In Progress
5	Gross sales receipts	Provided
6	Does revenue from parking meters cover cost of enforcement?	Provided
7	Overlay density onto the parking occupancy maps	In Progress
8	Status of Wayfinding Plan implementation	In Progress
9	Car ownership in Study Area	In Progress
10	Number of Residential Permit Parking passes requested	In Progress
11	Number of parking spaces planned when the King Street Metrorail Station parking lot is re-designed	Provided
12	Parking restrictions for Metered Parking mapped block by block	Provided
13	Enforcement data	Provided
14	Data on ZipCar and carshare usage in study area	In Progress
15	Distinguish between metered and non-metered parking occupancy, east and west of Alfred Street	Provided
16	Meter charges and parking ticket fines compared to other jurisdictions	Provided
17	Number of zone 1 households with four or more parking permits	In Progress
18	Number and type of Pango Mobile Parking app complaints	In Progress
19	Number of designed and designated parking for people with mobility issues	In Progress

**Data will include yearly trends and/or 2009 to 2014 comparison where applicable*

Enforcement Data for Old Town Area Parking Study – Study Area

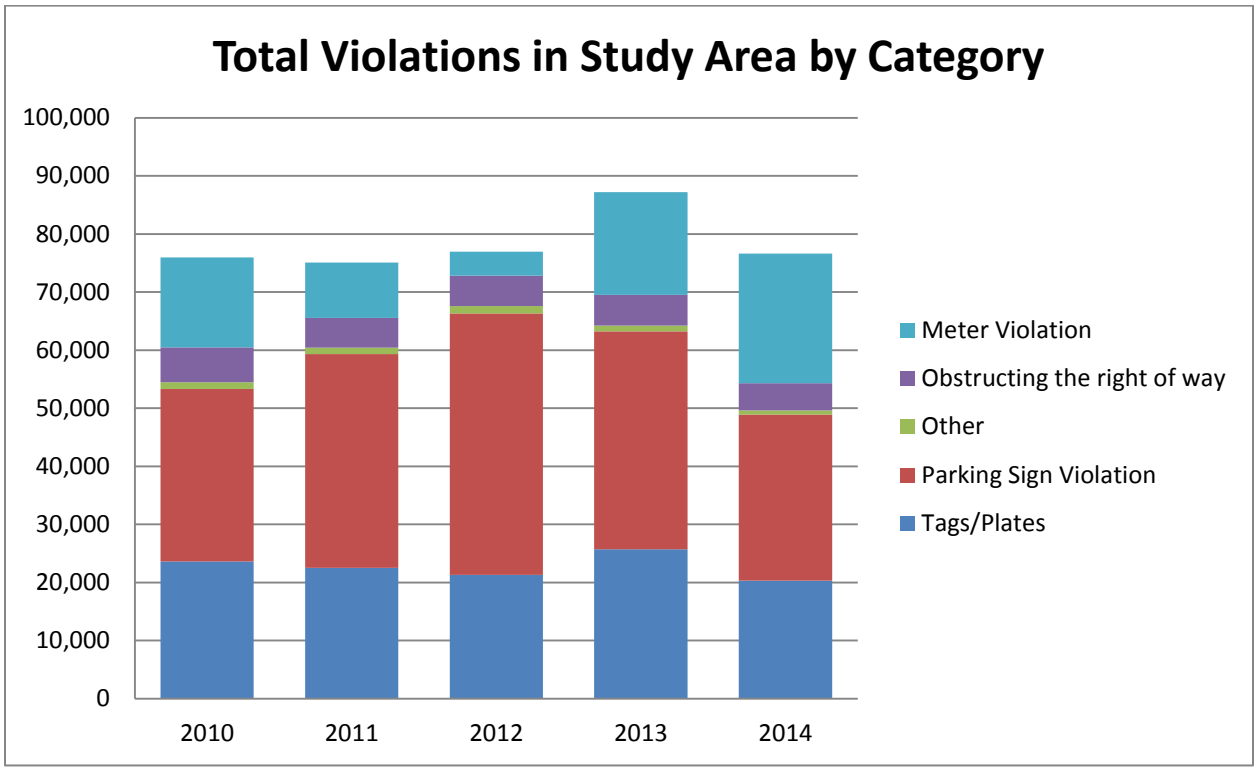

Map of Meter Types and Meter Restrictions in Study Area

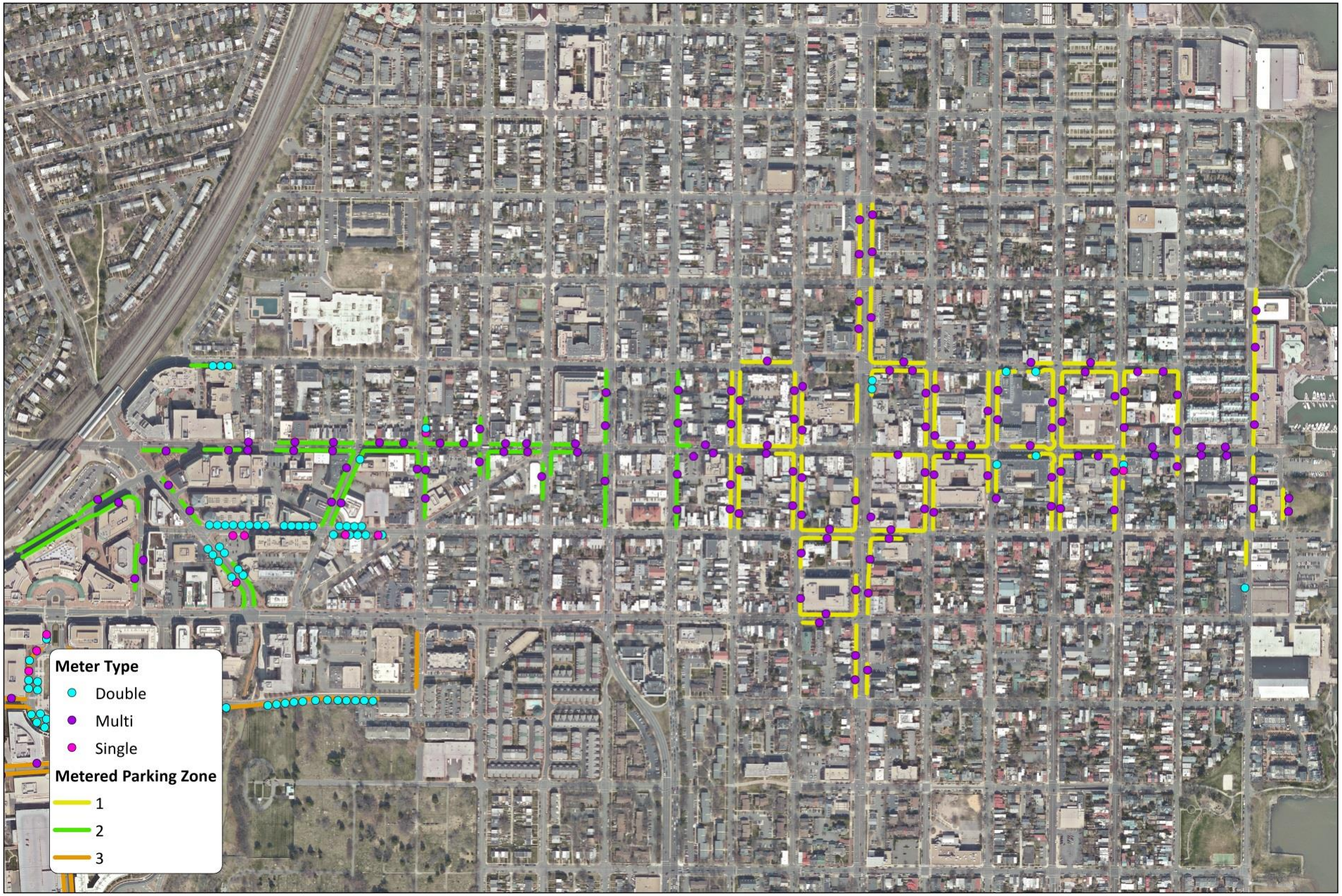

Metered Parking in Other Jurisdictions

Jurisdiction	Meter Rates/ Hour	Enforcement Hours	Fines for Expired Meters
Alexandria	$1.75*	Mon-Sat 8am – 9pm	$40
Annapolis	$2.00	Mon-Sun 10am – 7:30pm	$25
Arlington	Long-term: $1.00 Short-term: $1.25	Mon-Sat 8am – 6pm in most areas	$35
Baltimore	$1.00 to $3.00	Varies by district	$32
DC: Premium Demand**	$2.00	Mon – Sat 7am – 10pm	$25
DC: Normal Demand	$0.75	Mon – Sat 7am – 6:30pm	$25
Montgomery: Bethesda	$2.00	Mon – Sat 9am – 10pm	$45
Montgomery: Silver Spring	Long-term; $0.65 Short-term: $1.00	Mon-Fri 9am- 6pm	$45

** $1.75/hr for multi-space meters and $1.25/hr for single space meters*

*** Premium demand area includes Georgetown*

Gross Receipts for Businesses on King Street

Year	# of Businesses	Actual Gross Receipts
2009	328	$319,311,819
2010	334	$247,046,996
2011	339	$301,615,475
2012	342	$283,500,675
2013	329	$310,609,016
2014	329	$293,656,781

Comparison of Metered v. Non-Metered Weekday Evening Occupancy, 2009-2014

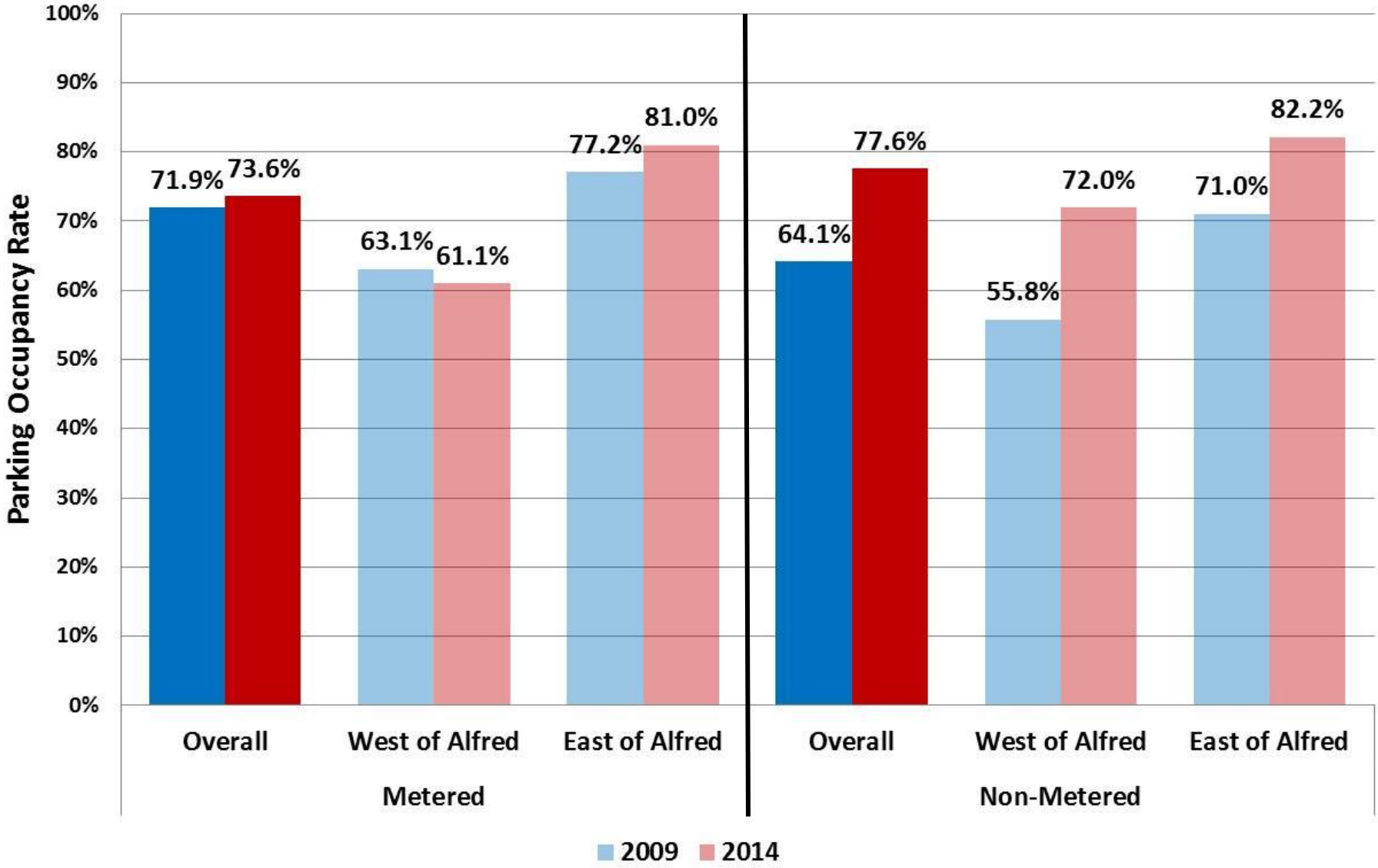

Meter Revenue in Zones 1 & 2, FY 2009 – FY 2014

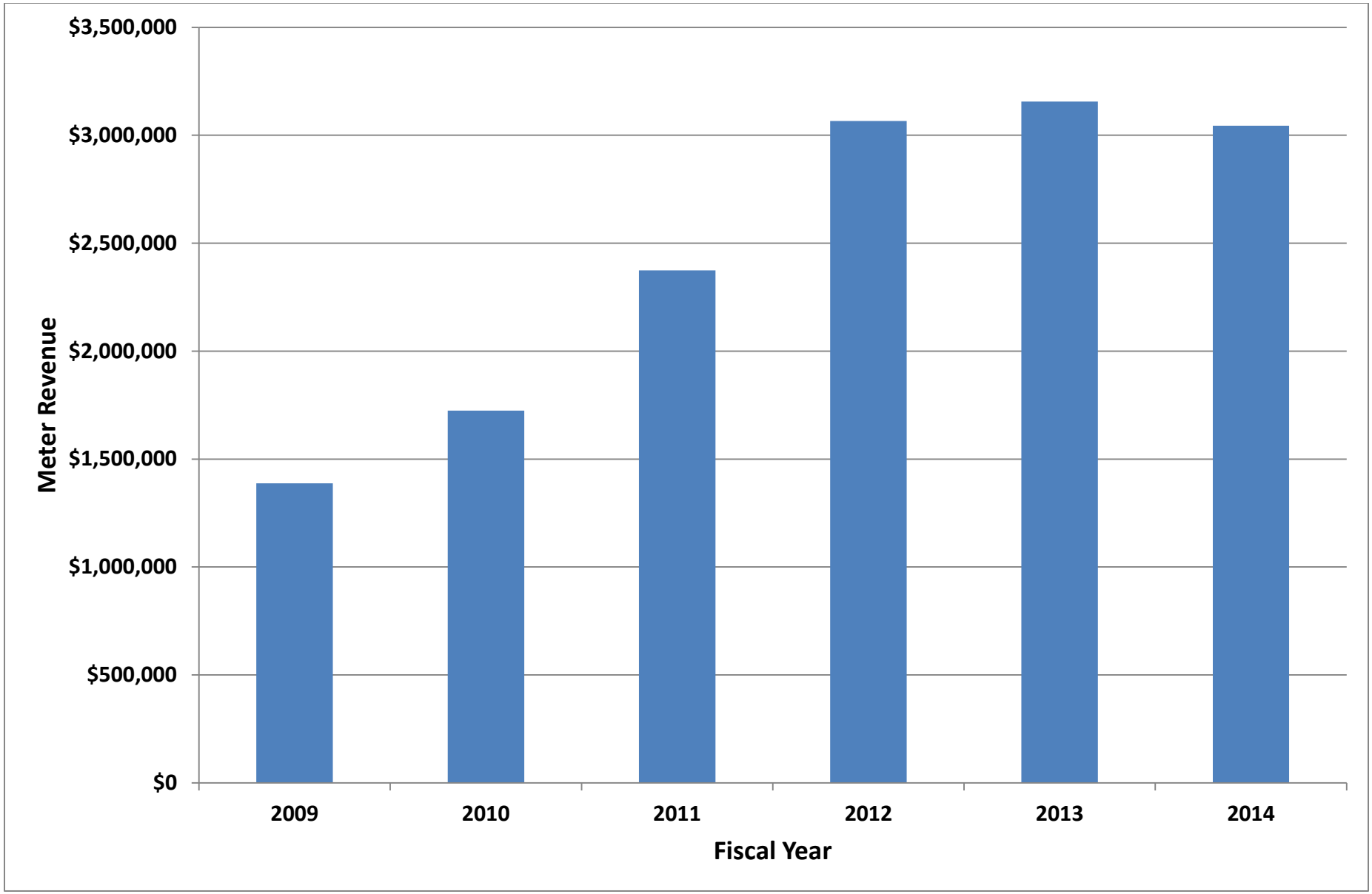
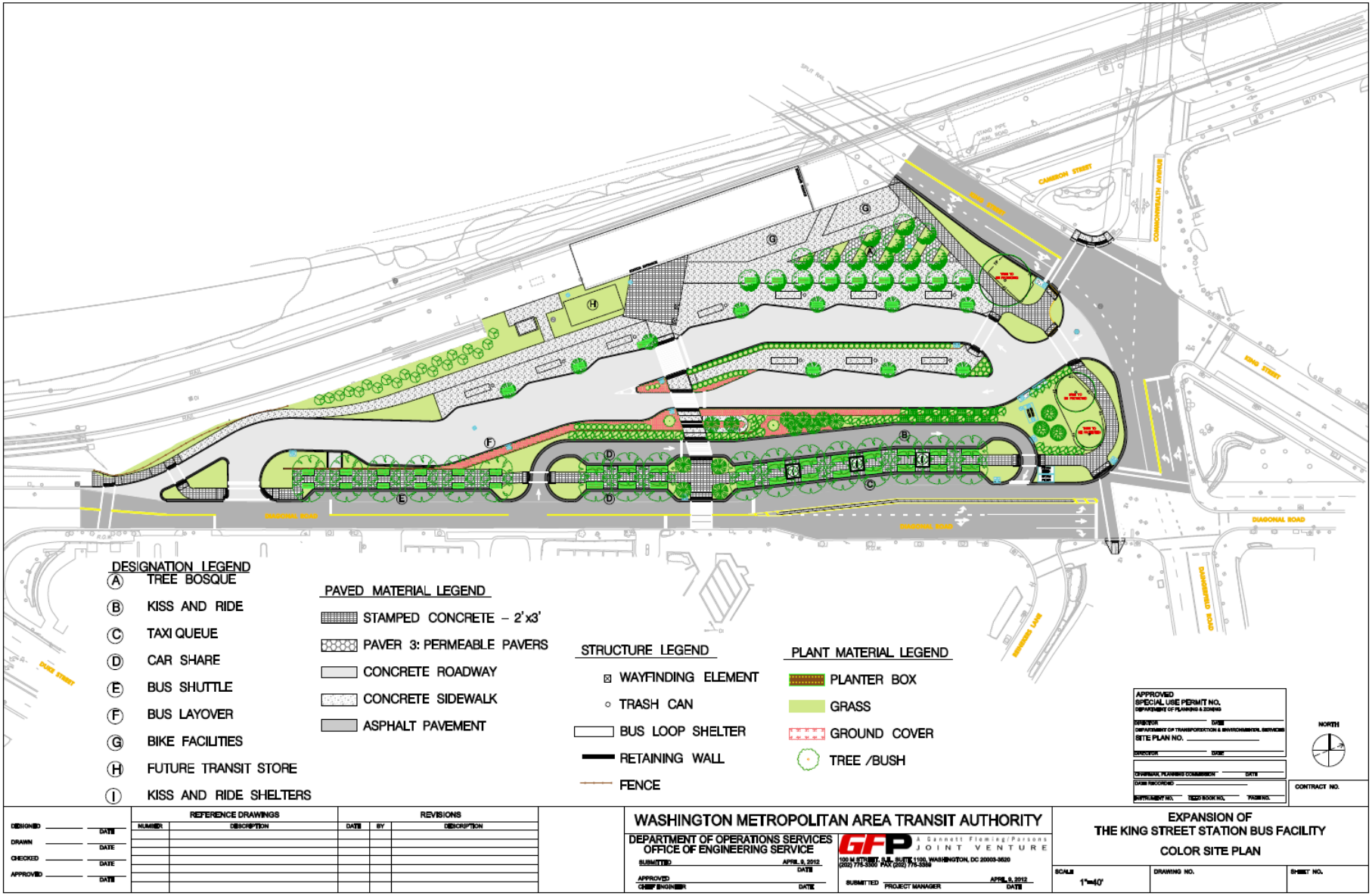
King Street Metro Station Access Improvements