Potomac Yard Metrorail Station

Potomac Yard

Metrorail Implementation Work Group

May 17, 2016

AGENDA

I. Process and Schedule

II. Pedestrian/Bicycle Bridge

III. Land Exchange with the National Park Service

IV. Station Design Update

V. Questions

Station Context & City Approvals

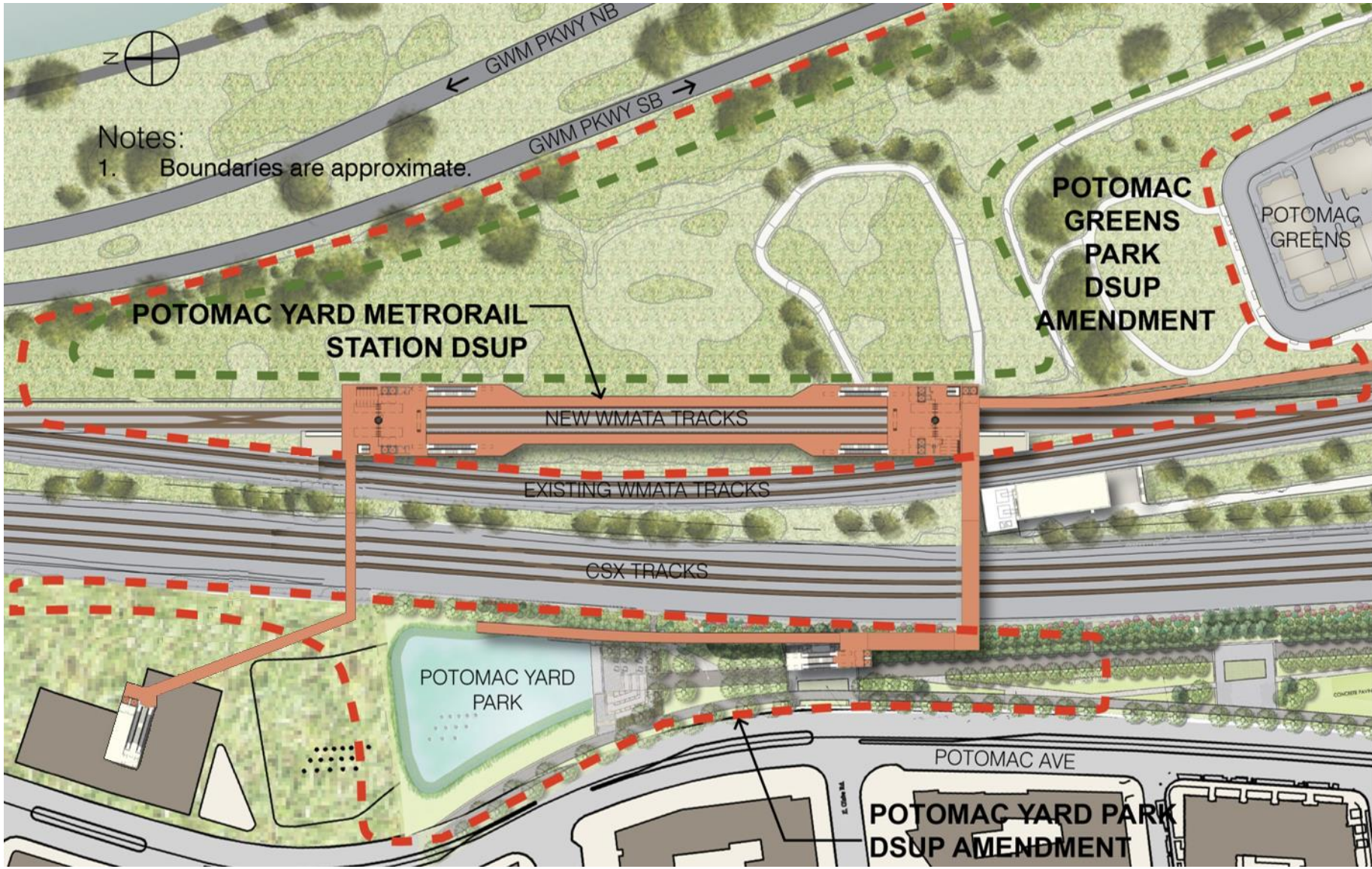

Schedule – Key Milestones

- DSUP Process
  - June 7: Planning Commission Public Hearing
  - June 16: City Council Public Hearing
- NEPA Process
  - Final EIS Release: June 2016
  - FTA and NPS Records of Decision: Summer 2016
- Design-Build Process
  - Request for Proposals: Summer 2016
  - Contract Award: Spring 2017
  - Start Construction: Fall/Winter 2017

PEDESTRIAN/BICYCLE BRIDGE

Pedestrian Bridge – Hours of Operation

- Options:
  - Bridge open 24/7
  - Bridge open only when station is open

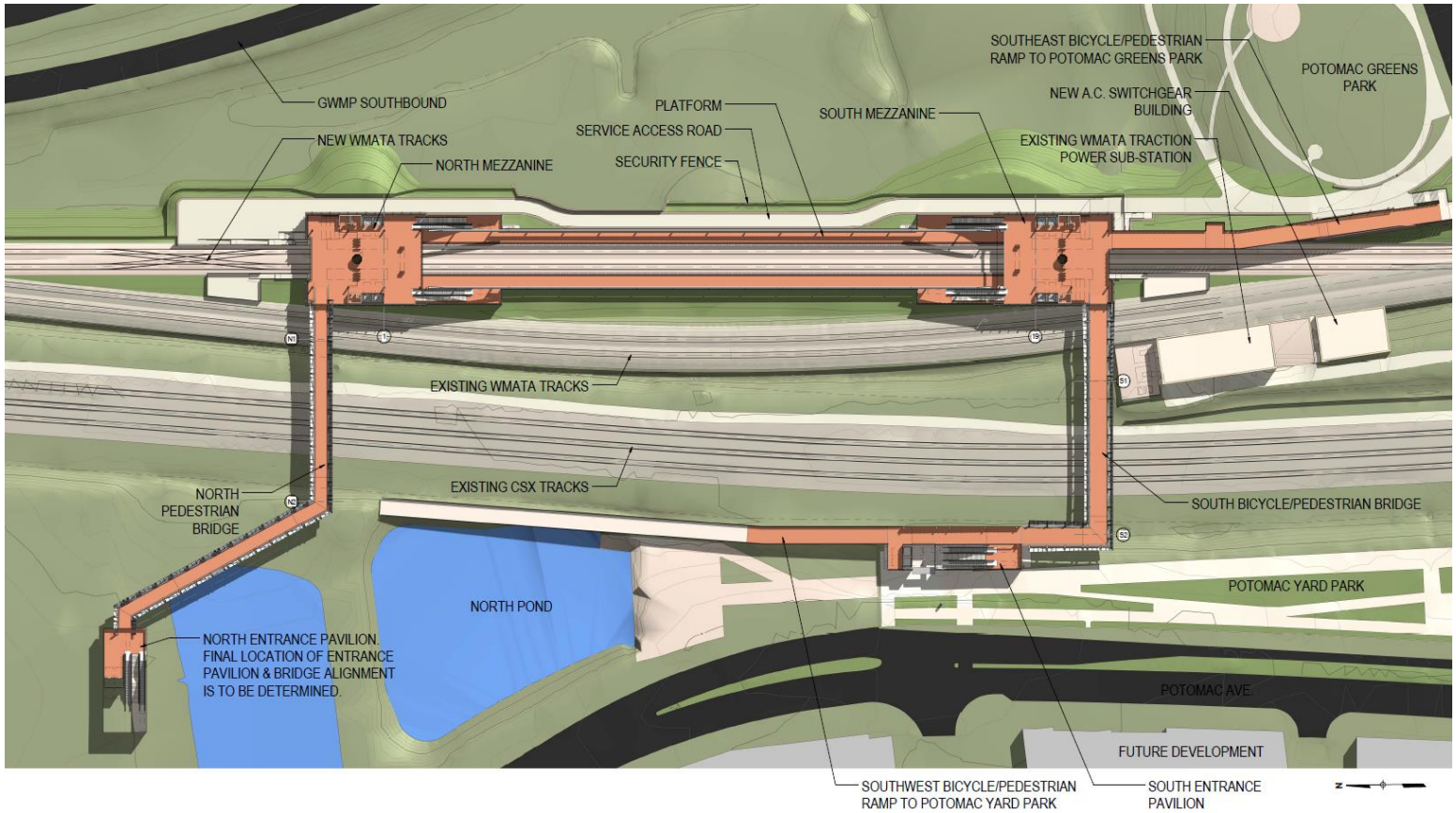

LAND EXCHANGE

Land Exchange

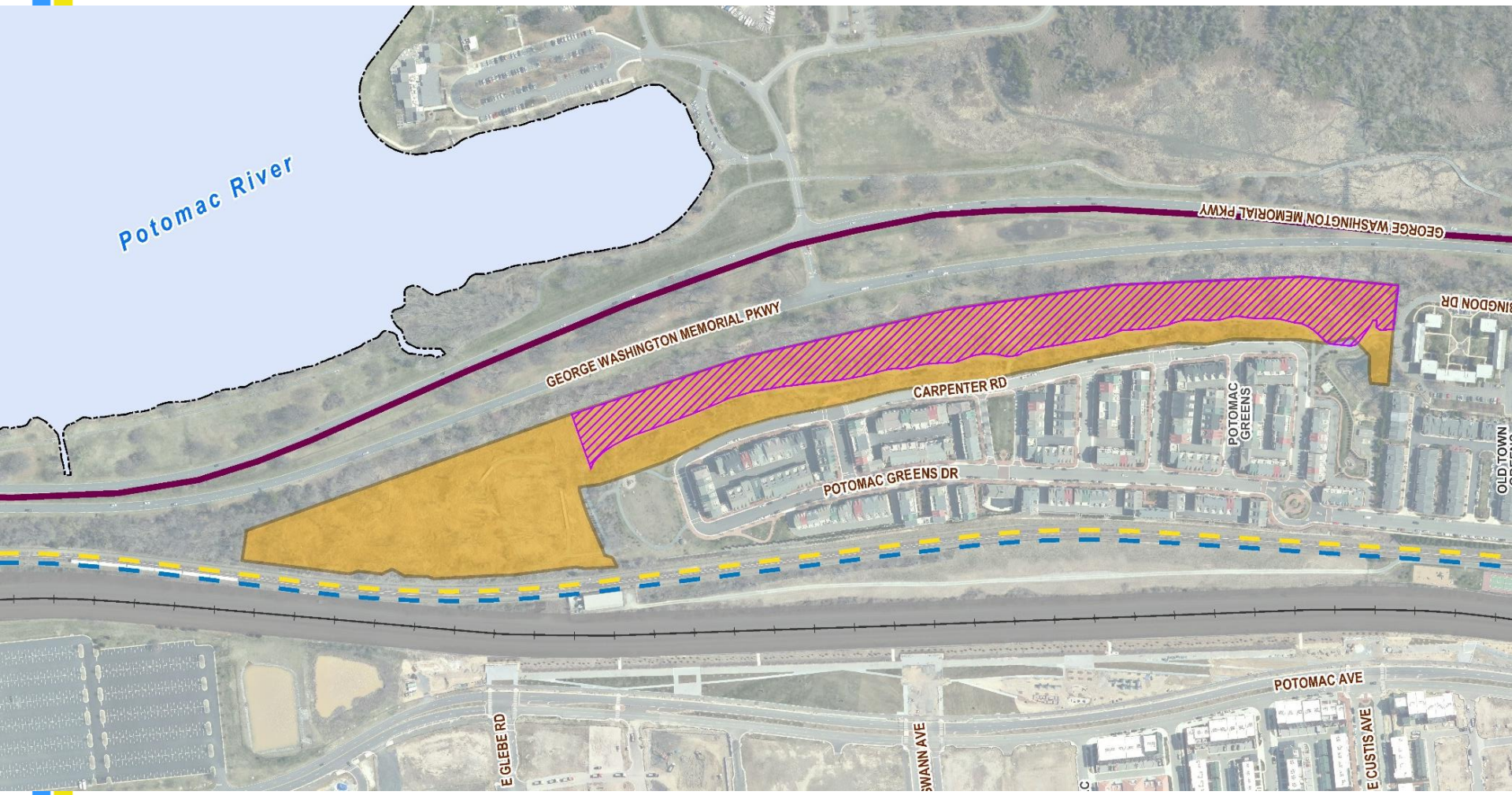

STATION DESIGN

Entrance at East Glebe Road

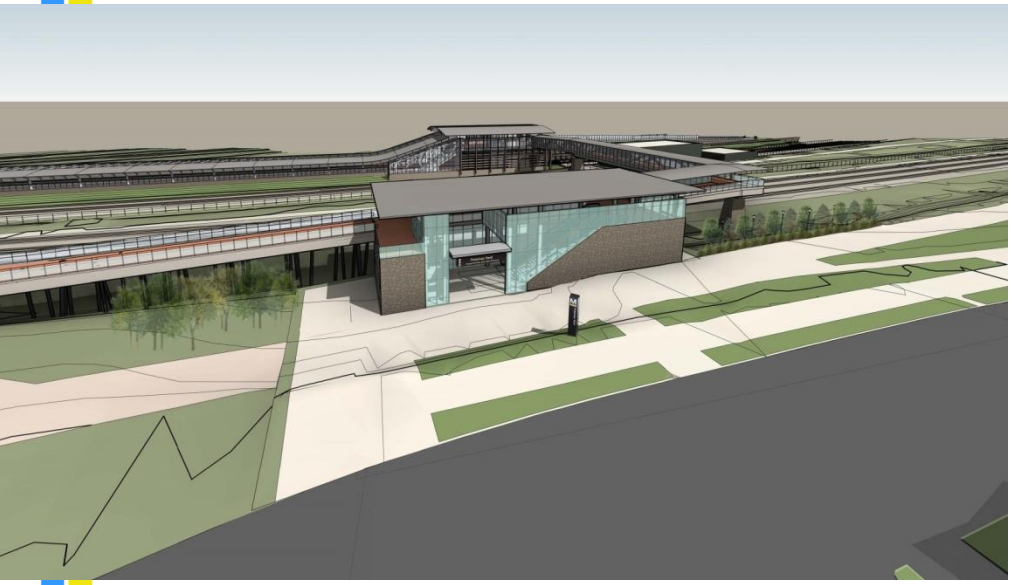

PEDESTRIAN BRIDGES

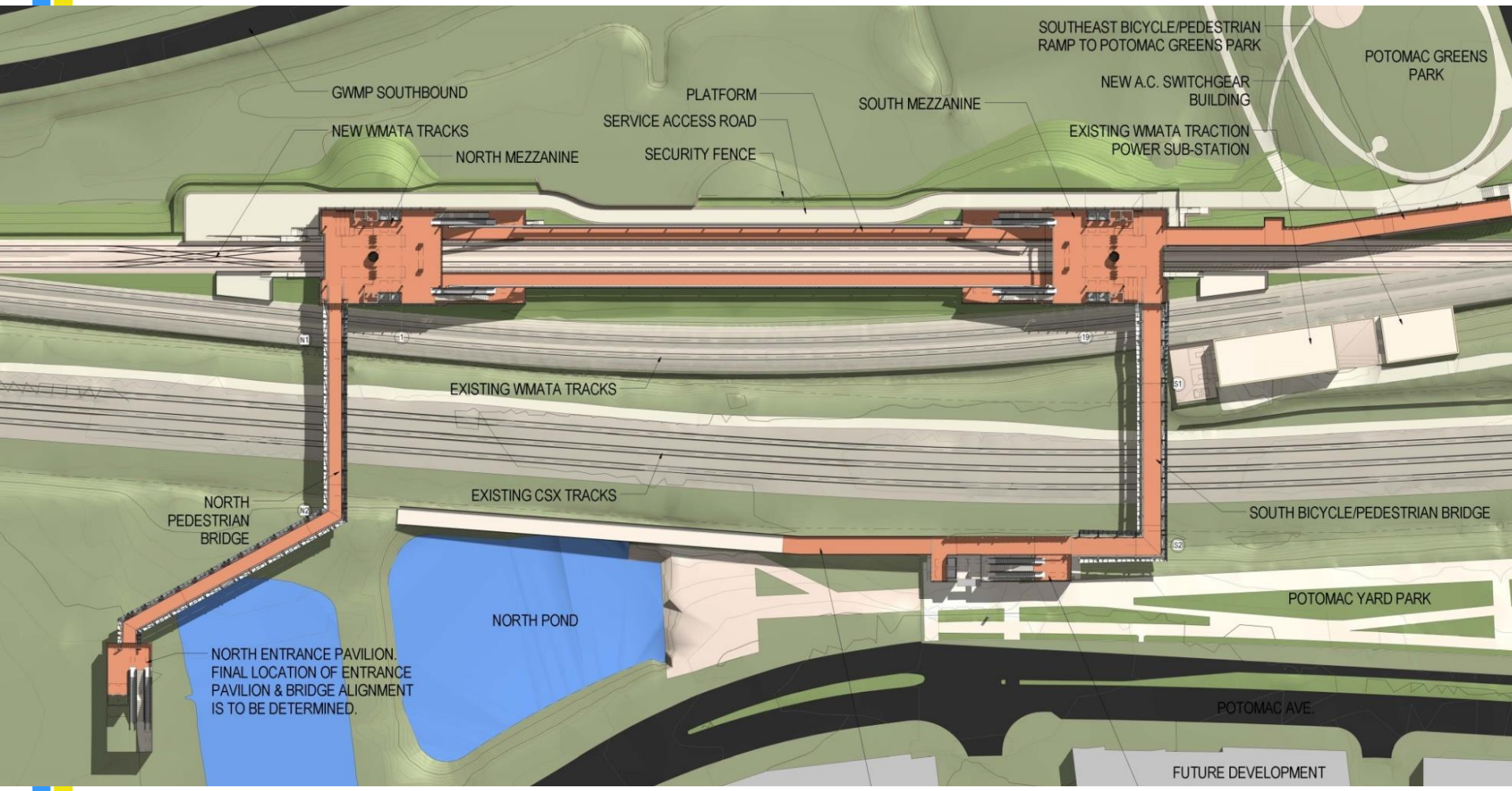

Study of Truss and Bridge Supports

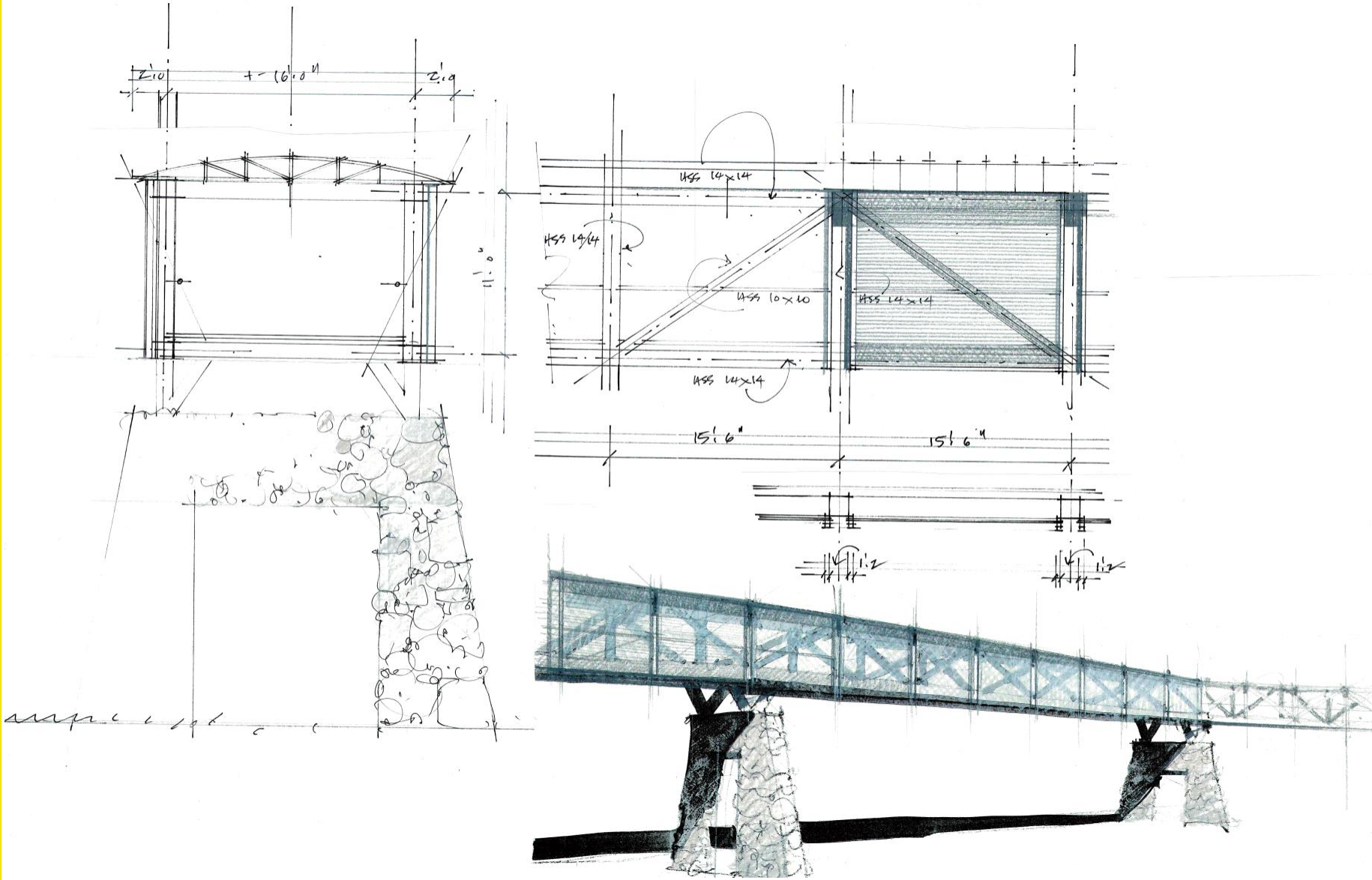

Pedestrian Bridge

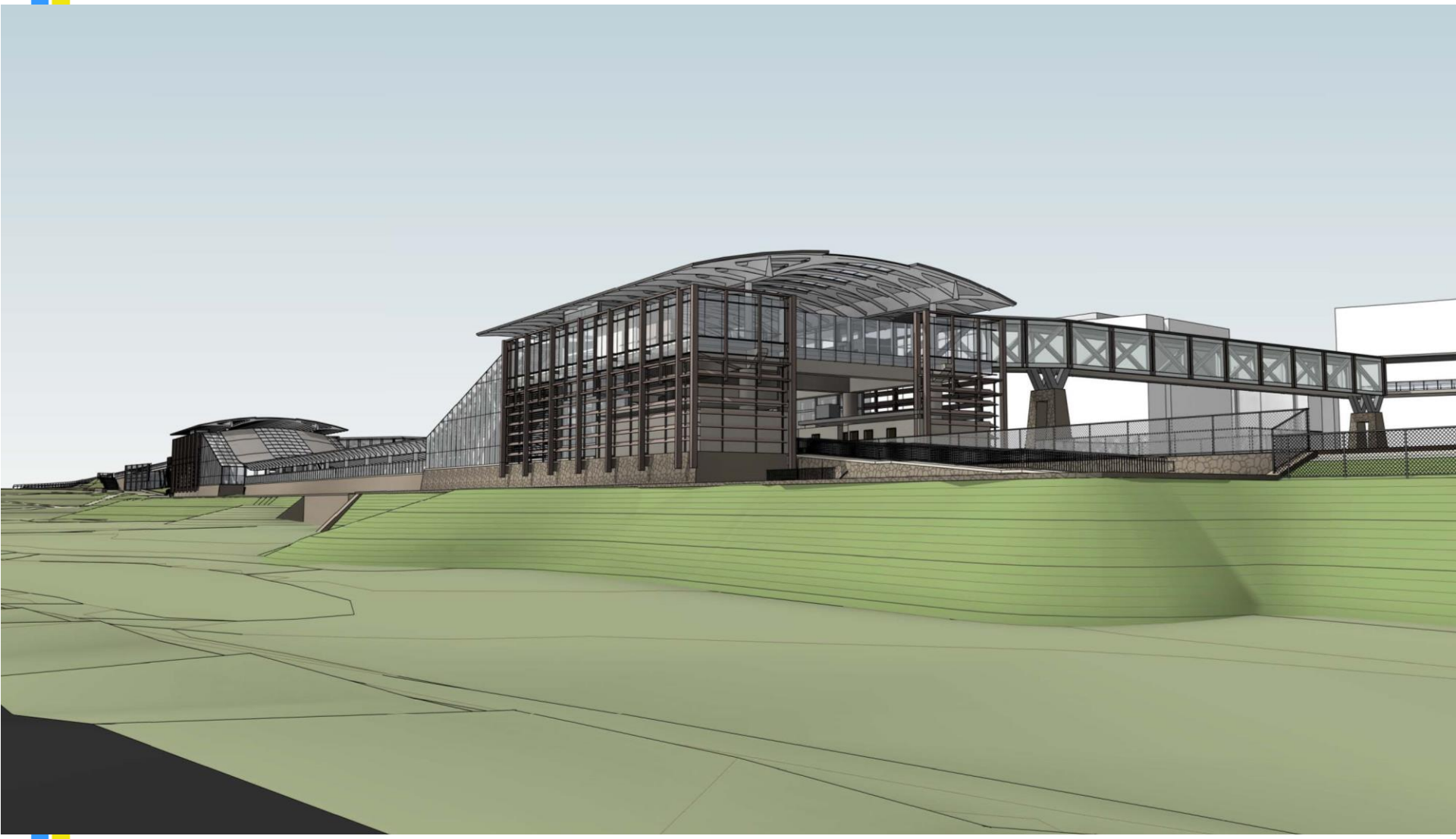

East Ramp

EAST RAMP WITH LANDSCAPING

FINISH MATERIALS

Glass

Zinc

Weathered Stl

Metro Brown

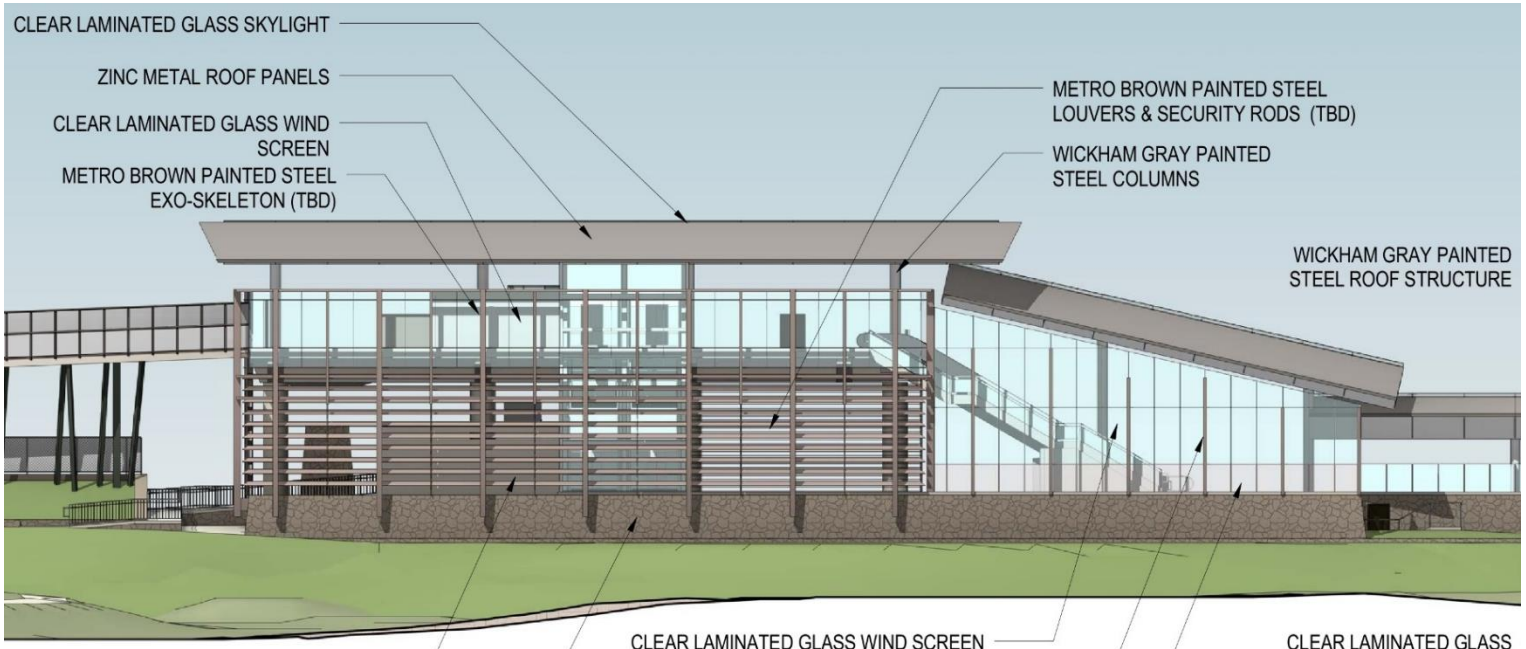

Light Gray

Stainless

Mesh 2

Stone

- Additional Info:
  - Jason Kacamburas, P.E., CCM – Project Coordinator
    - 703-746-4049 (office)
    - Jason.Kacamburas@AlexandriaVA.gov
  - eNews Sign up, select Potomac Yard Metro Station updates:
    - www.Alexandriava.gov/enews
  - For more project information, visit:
    - www.alexandriava.gov/PotomacYard

Questions?