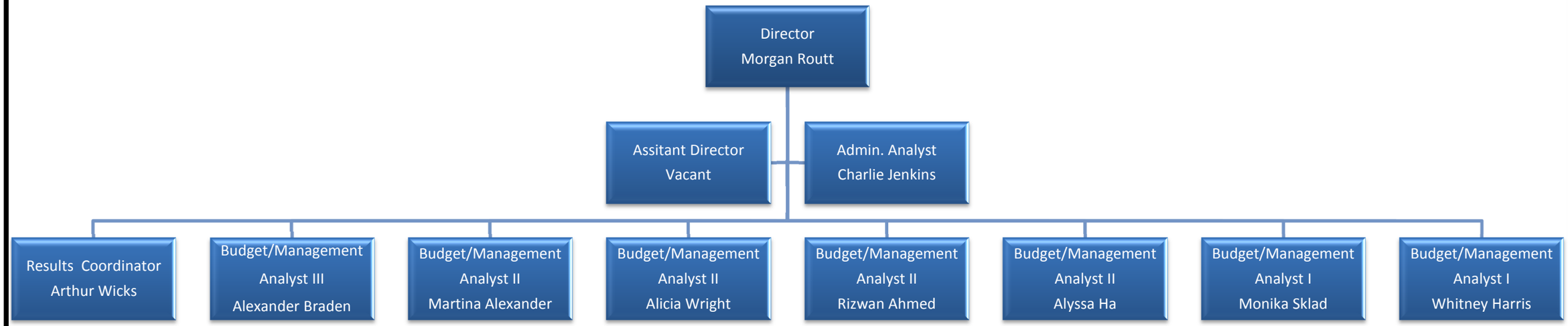The Office of Management and Budget (OMB)