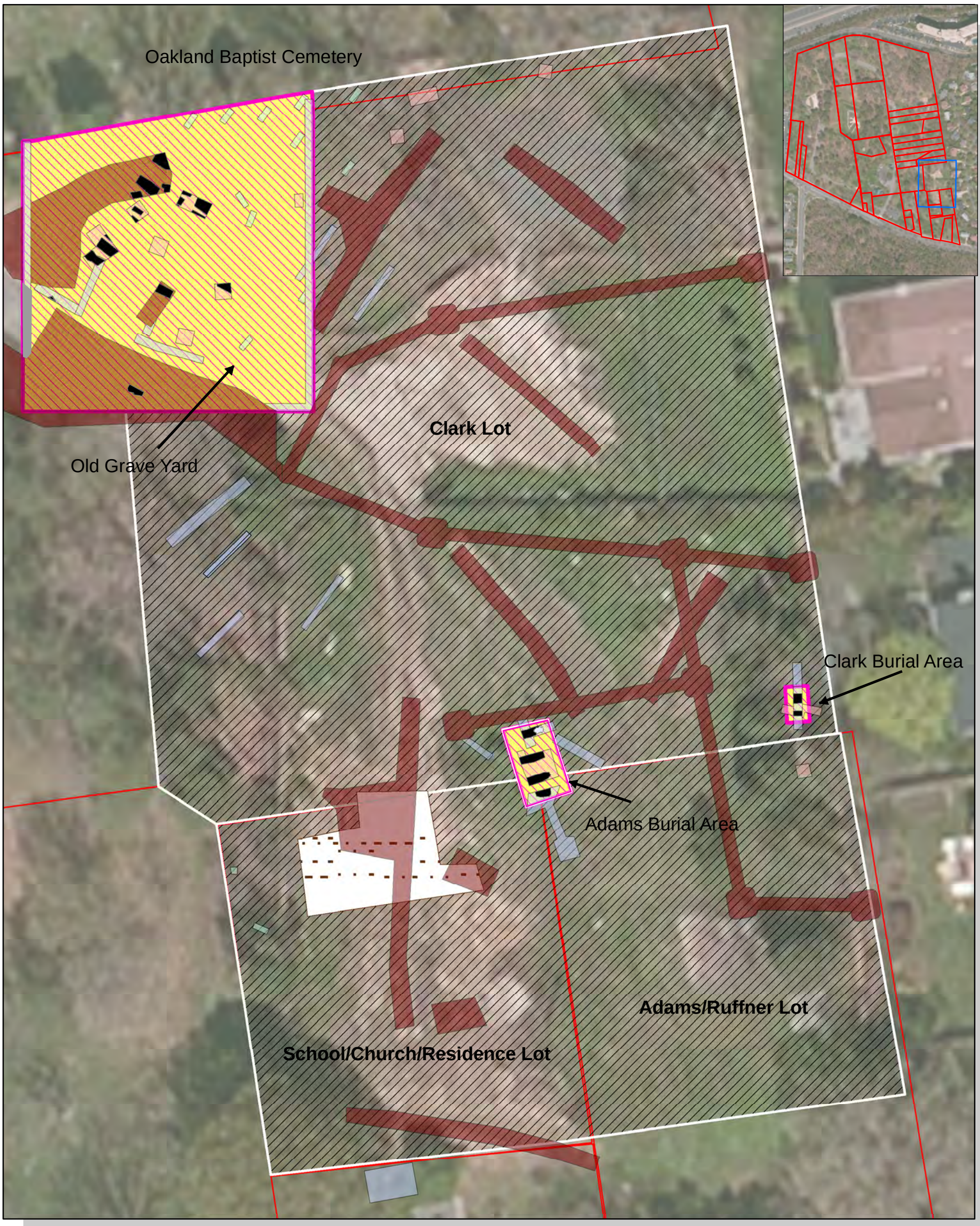

Clark, School/Church/Residence, and Adams/Ruffner Lots 2010-2012 Investigations, Fort Ward Park

Alexandria Archaeology
Office of Historic Alexandria

Legend

- Possible Cemetery
- Verified Grave Area - Sacred Ground
- Burials
- Archaeological Ressearch Lots

Excavation Units

- **TR, Alexandria Archaeology**
- **TU, Alexandria Archaeology**
- **TR, Ottery Group**
- **TU, Ottery Group**

N

0 4 8 16 24 32 Feet