

**FIRST FLOOR PLAN**

BUILDING II - 619, 621 & 623 N PATRICK ST.  
ALEXANDRIA, VIRGINIA

0' 1' 2' 4' 6' ENGLISH 1/4" = 1'  
0m 1m 2m METRIC 1 : 48

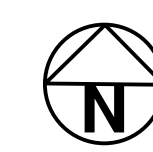
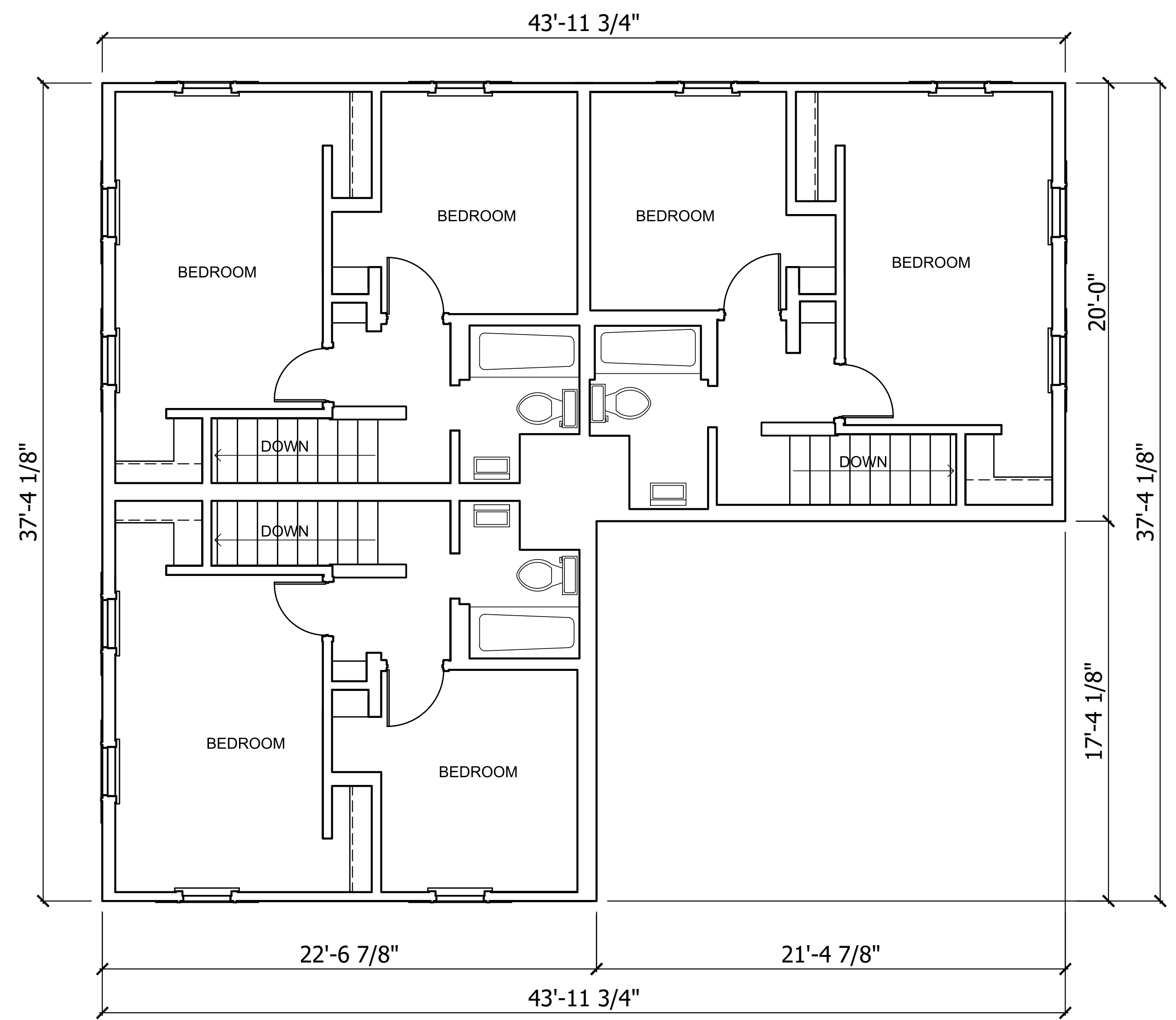

**SECOND FLOOR PLAN**

BUILDING II - 619, 621 & 623 N PATRICK ST.  
ALEXANDRIA, VIRGINIA

0' 1' 2' 4' 6' ENGLISH 1/4" = 1'  
0m 1m 2m METRIC 1 : 48

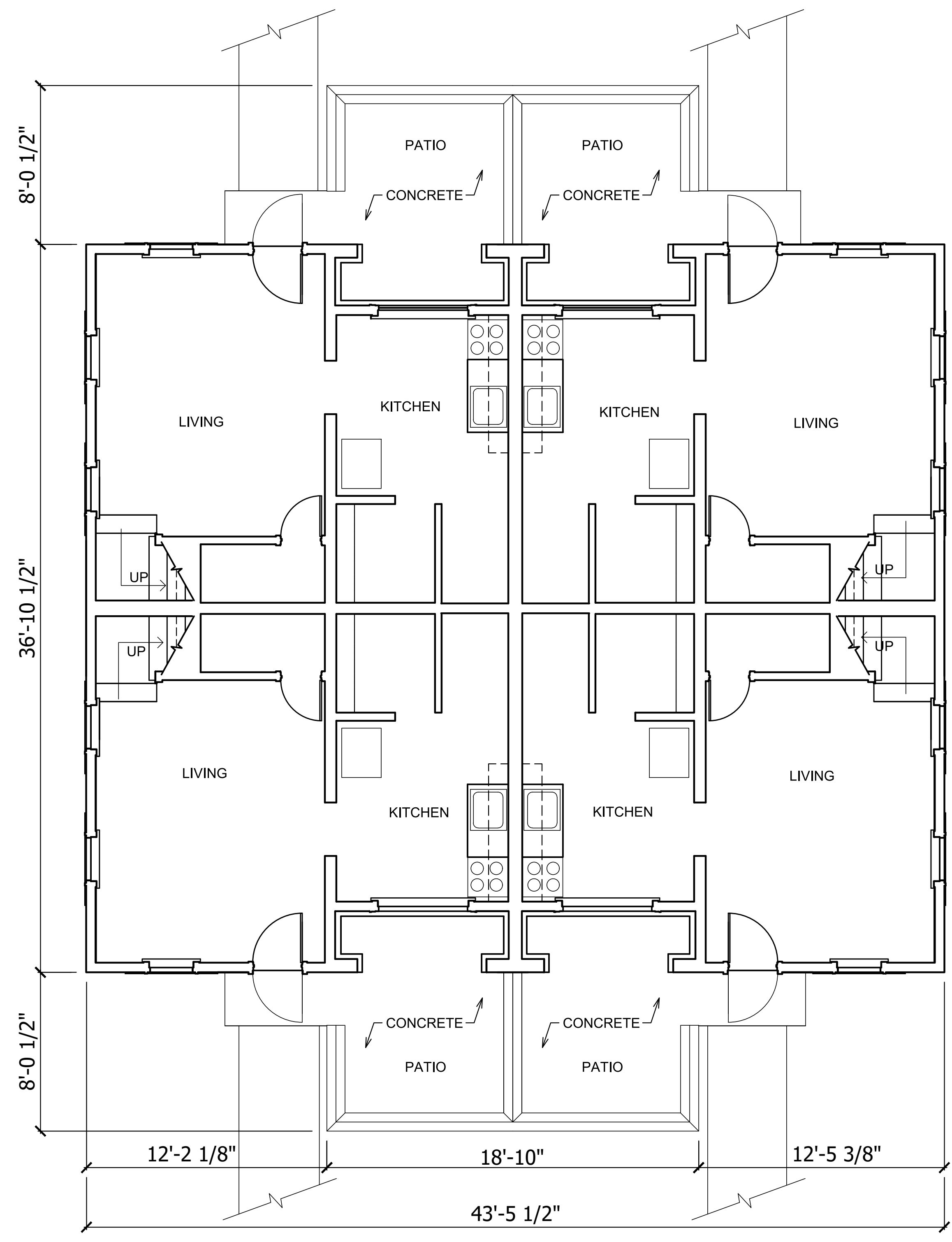

**FIRST FLOOR PLAN**  
 BUILDING I - 912 & 914 WYTHE ST. / 625 & 627 N PATRICK ST.  
 BUILDING III - 609, 611, 613 & 615 N PATRICK ST.  
 BUILDING IV - 605 & 607 N PATRICK ST. / 913 & 915 PENDLETON ST.  
 ALEXANDRIA, VIRGINIA

0' 1' 2' 4' 6' ENGLISH 3/4" = 1'  
 0m 1m 2m METRIC 1:48

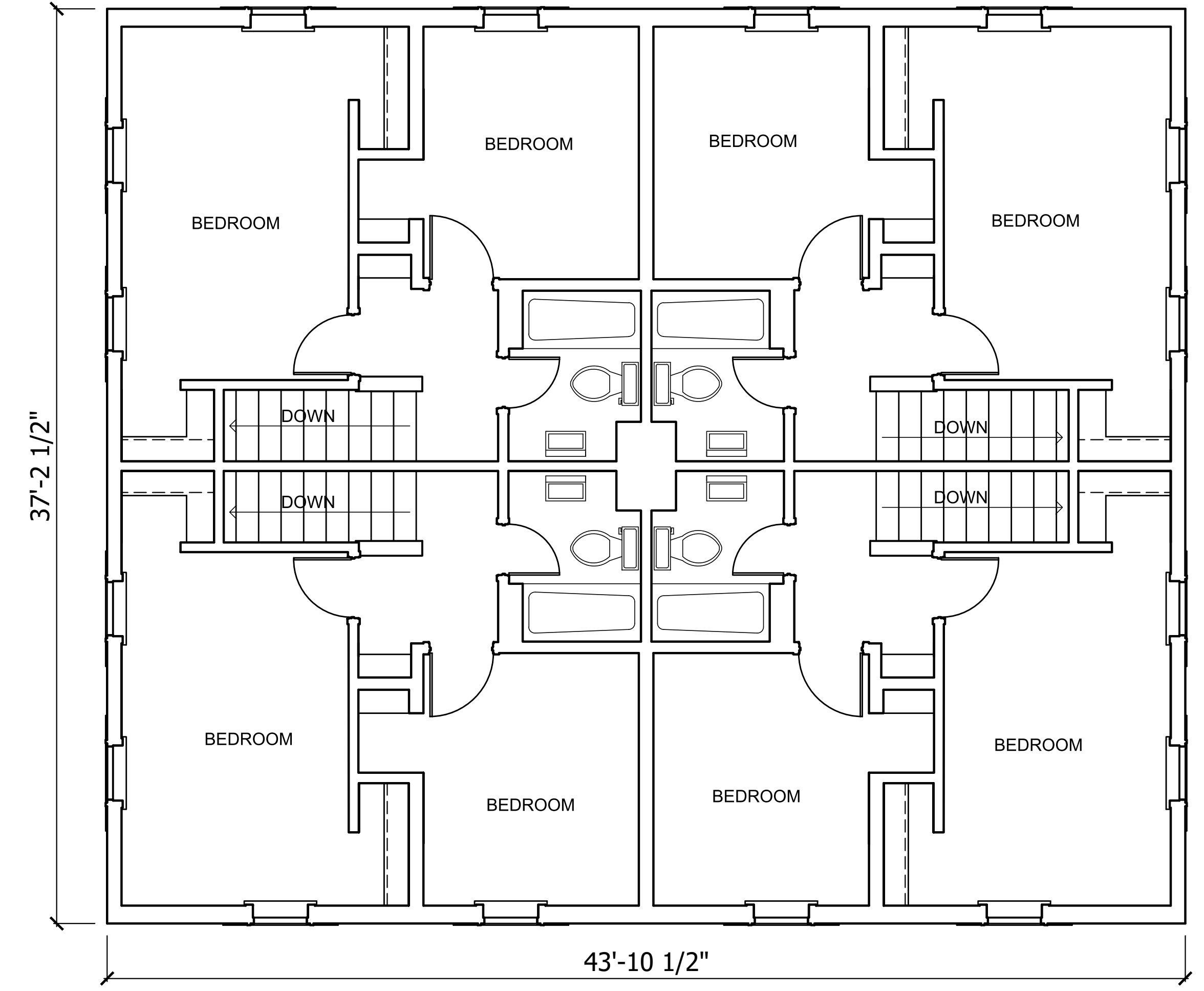

**SECOND FLOOR PLAN**  
 BUILDING I - 912 & 914 WYTHE ST. / 625 & 627 N PATRICK ST.  
 BUILDING III - 609, 611, 613 & 615 N PATRICK ST.  
 BUILDING IV - 605 & 607 N PATRICK ST. / 913 & 915 PENDLETON ST.  
 ALEXANDRIA, VIRGINIA

0' 1' 2' 4' 6' ENGLISH 3/4" = 1'  
 0m 1m 2m METRIC 1:48

DRAWN BY: ENCORE SUSTAINABLE DESIGN, LLC - NAKITA REED, AIA; W. WARD BUCHER III, AIA; JOSEPH WOJCIECHOWSKI

NATIONAL PARK SERVICE  
 UNITED STATES DEPARTMENT OF THE INTERIOR

**RAMSEY HOMES**  
 EAST SIDE OF THE 600 BLOCK OF NORTH PATRICK STREET

ALEXANDRIA VIRGINIA

SURVEY NO. VA-1511  
 HISTORIC AMERICAN BUILDINGS SURVEYS  
 SHEET 2 OF 4 SHEETS

# REPRODUCED: PLEASE CREDIT THE HISTORIC AMERICAN BUILDINGS SURVEY, NATIONAL PARK SERVICE, NAME OF RELEVATOR, DATE OF DRAWING

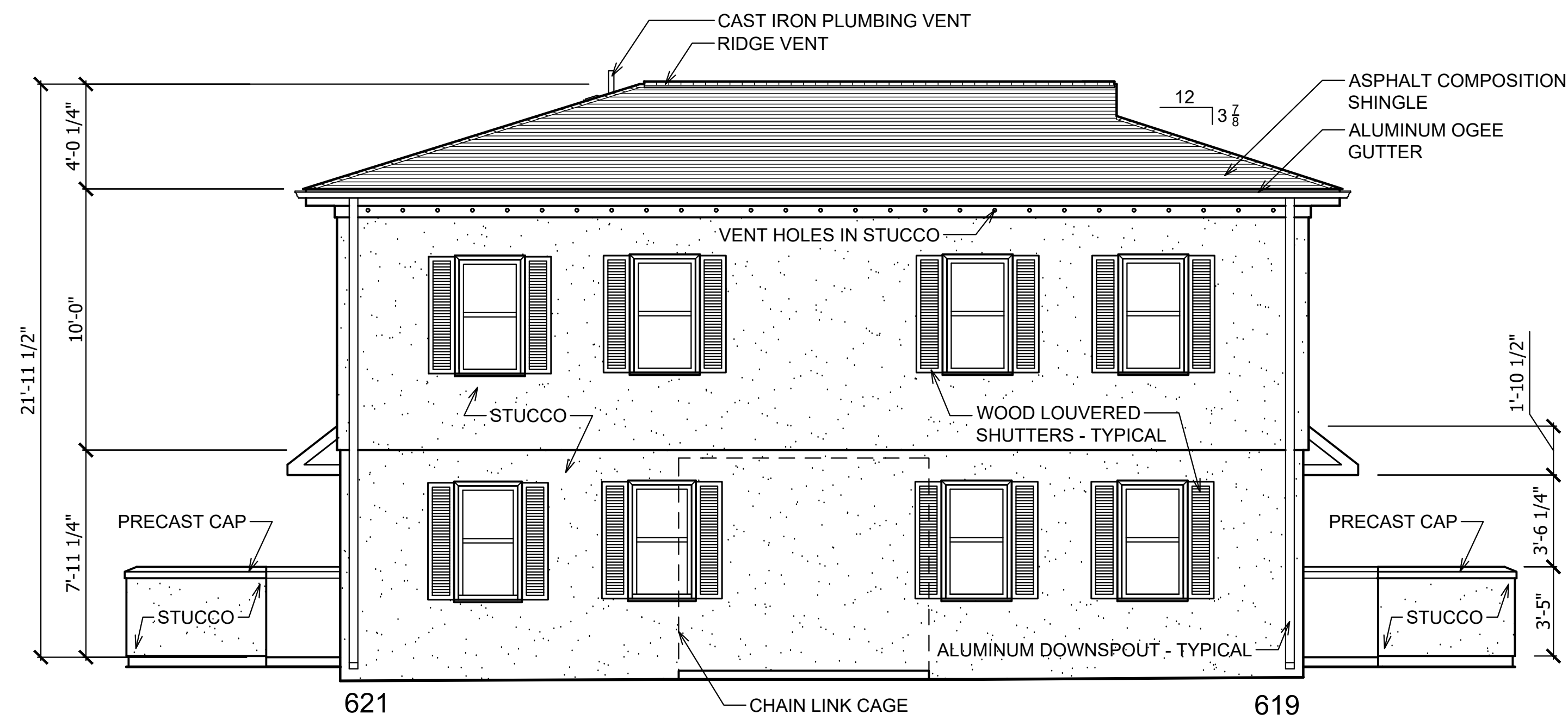

**WEST ELEVATION**

BUILDING II - 619, 621 & 623 N PATRICK ST.  
ALEXANDRIA, VIRGINIA

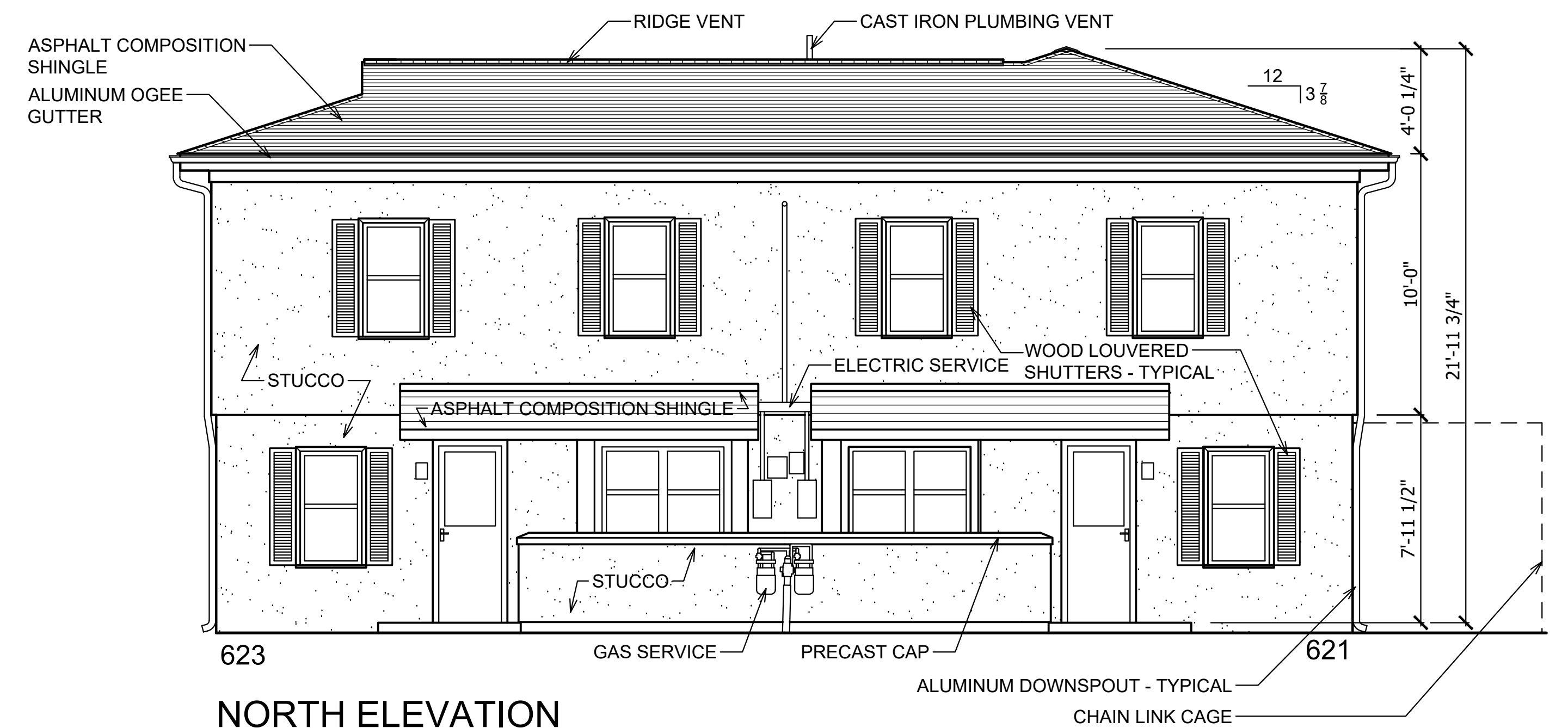
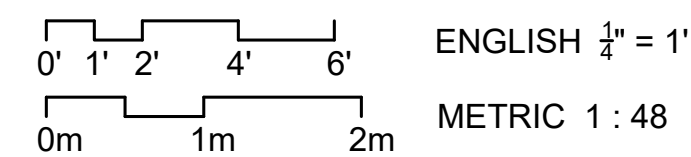

**NORTH ELEVATION**

BUILDING II - 619, 621 & 623 N PATRICK ST.  
ALEXANDRIA, VIRGINIA

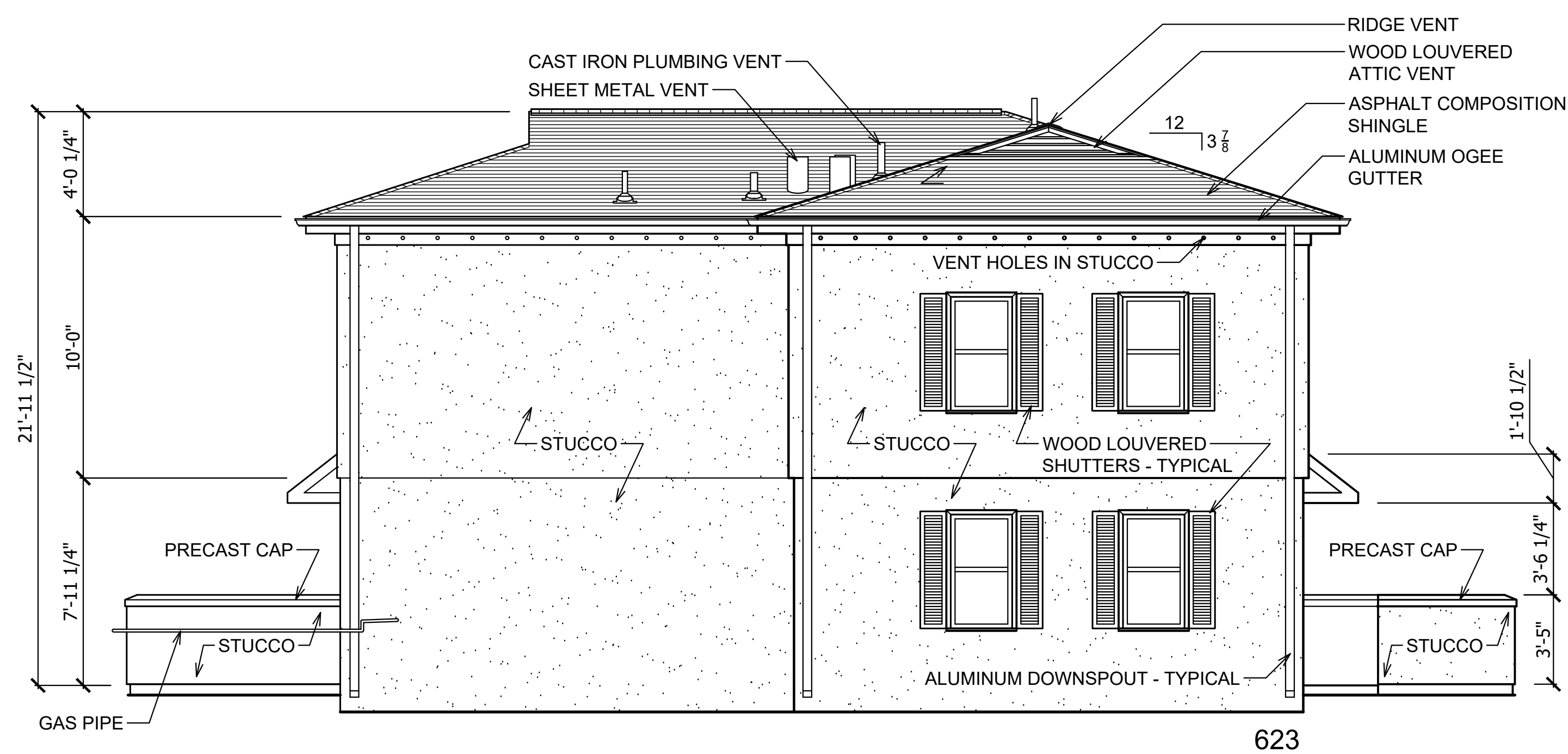
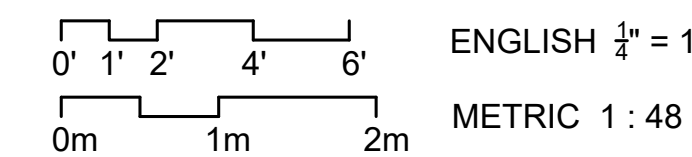

**EAST ELEVATION**

BUILDING II - 619, 621 & 623 N PATRICK ST.  
ALEXANDRIA, VIRGINIA

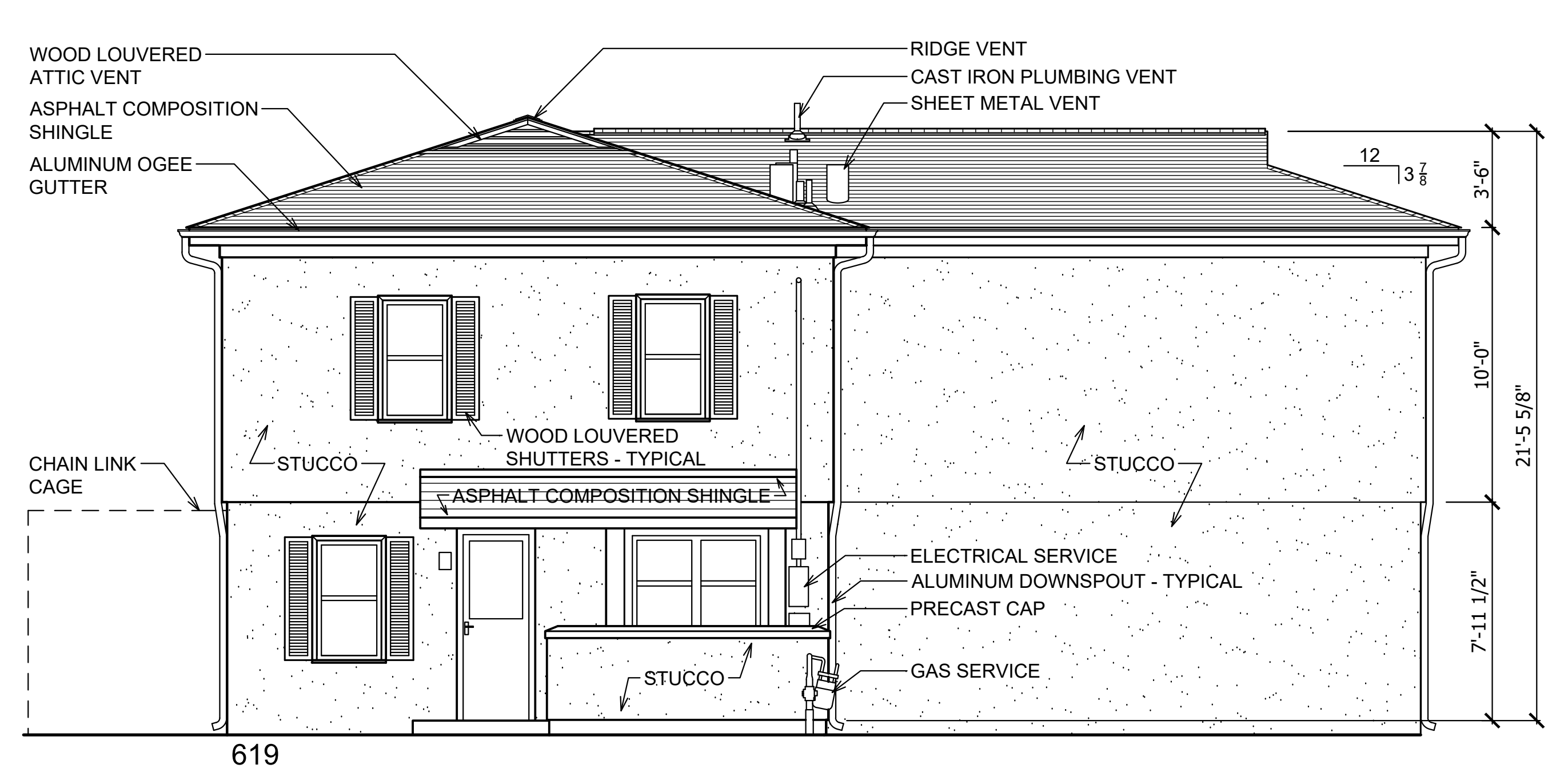
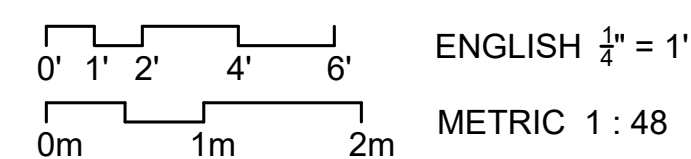

**SOUTH ELEVATION**

BUILDING II - 619, 621 & 623 N PATRICK ST.  
ALEXANDRIA, VIRGINIA

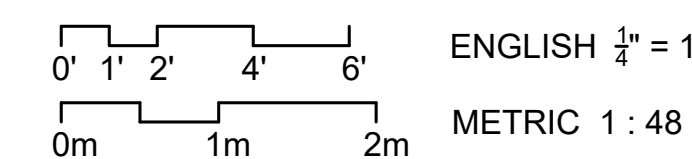

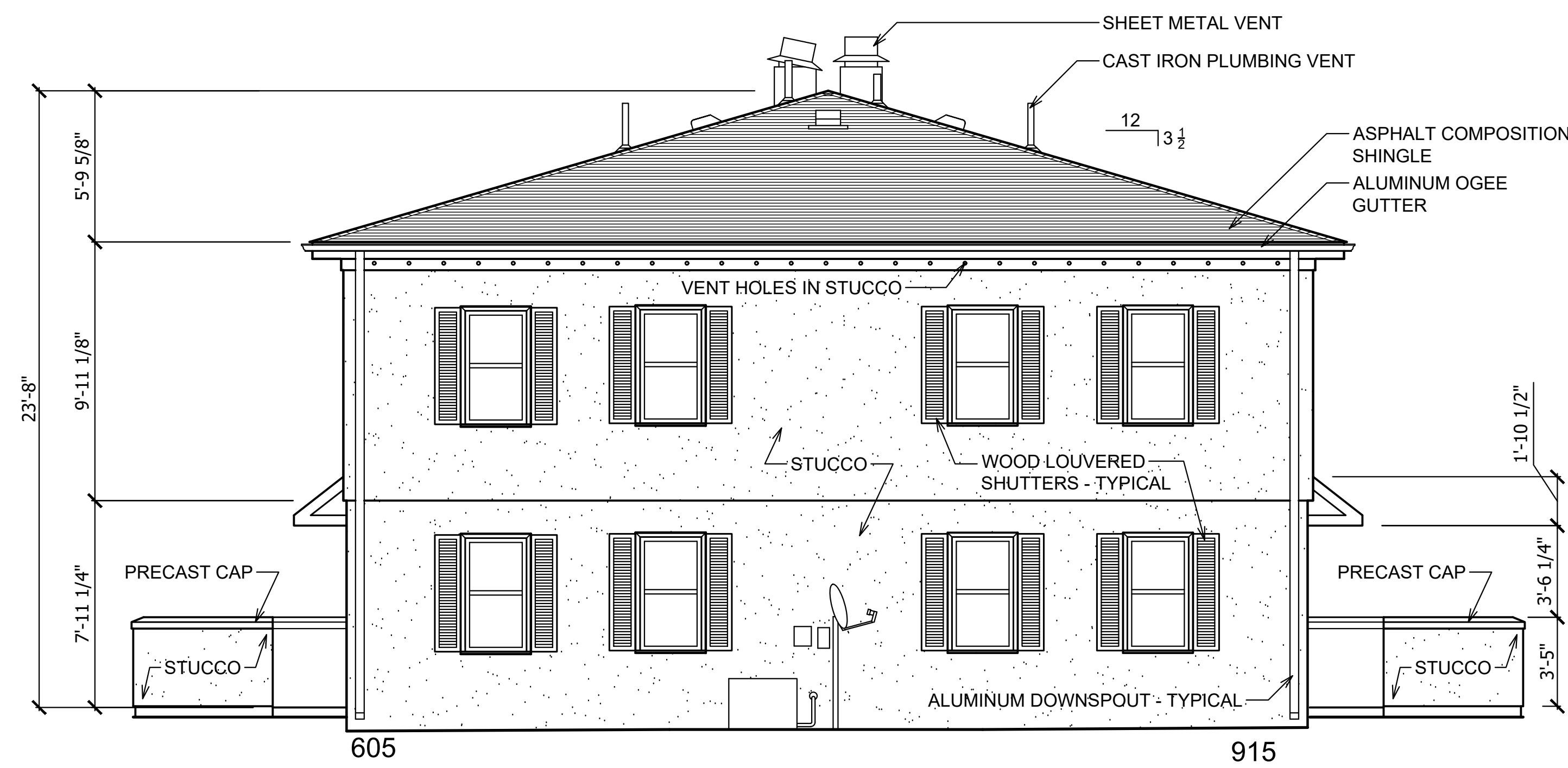

**WEST ELEVATION**

BUILDING I - 912 & 914 WYTHE ST. / 625 & 627 N PATRICK ST.  
 BUILDING III - 609, 611, 613 & 615 N PATRICK ST.  
 BUILDING IV - 605 & 607 N PATRICK ST. / 913 & 915 PENDLETON ST.  
 ALEXANDRIA, VIRGINIA

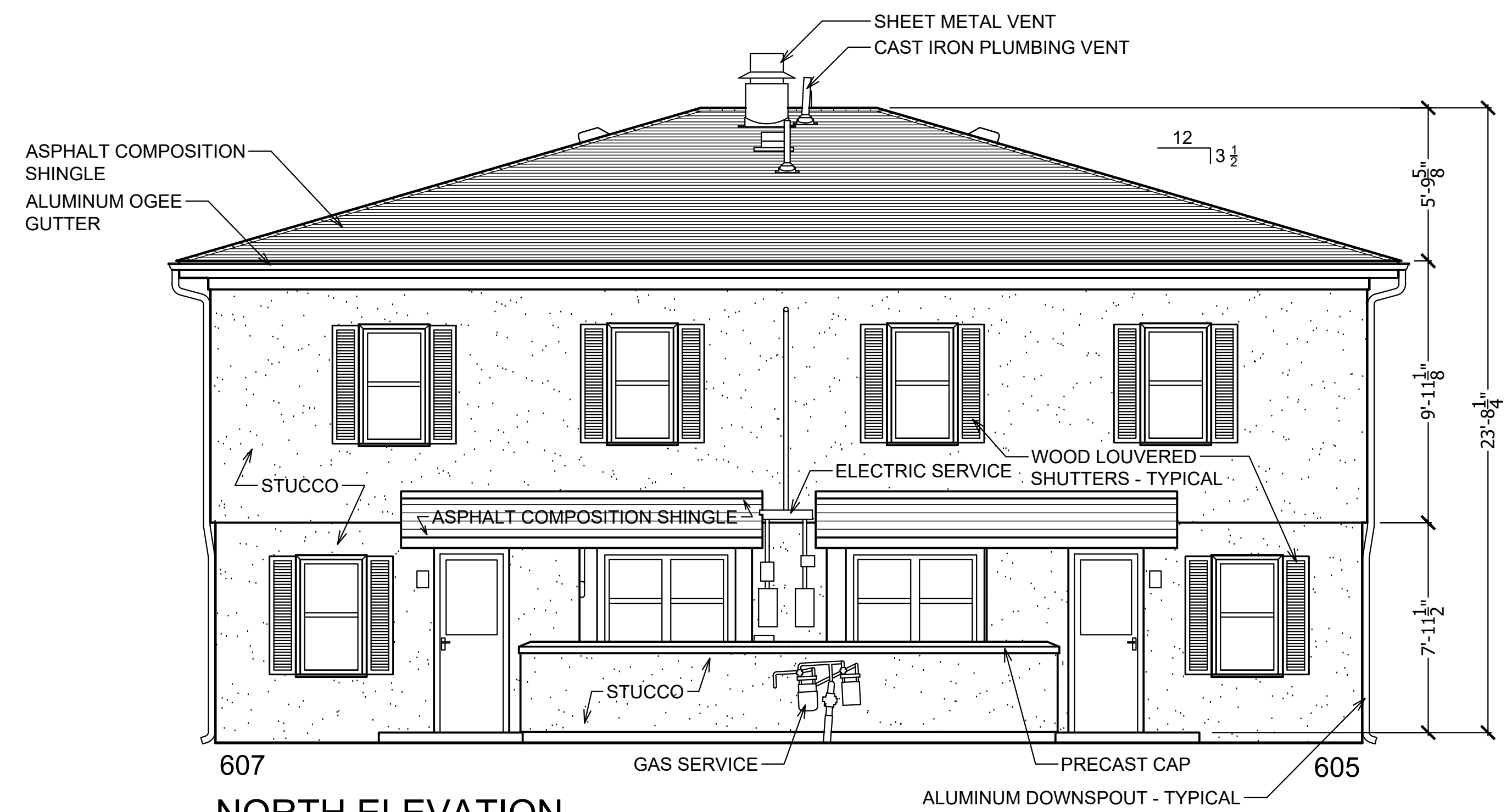
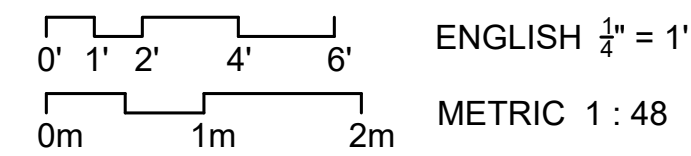

**NORTH ELEVATION**

BUILDING I - 912 & 914 WYTHE ST. / 625 & 627 N PATRICK ST.  
 BUILDING III - 609, 611, 613 & 615 N PATRICK ST.  
 BUILDING IV - 605 & 607 N PATRICK ST. / 913 & 915 PENDLETON ST.  
 ALEXANDRIA, VIRGINIA

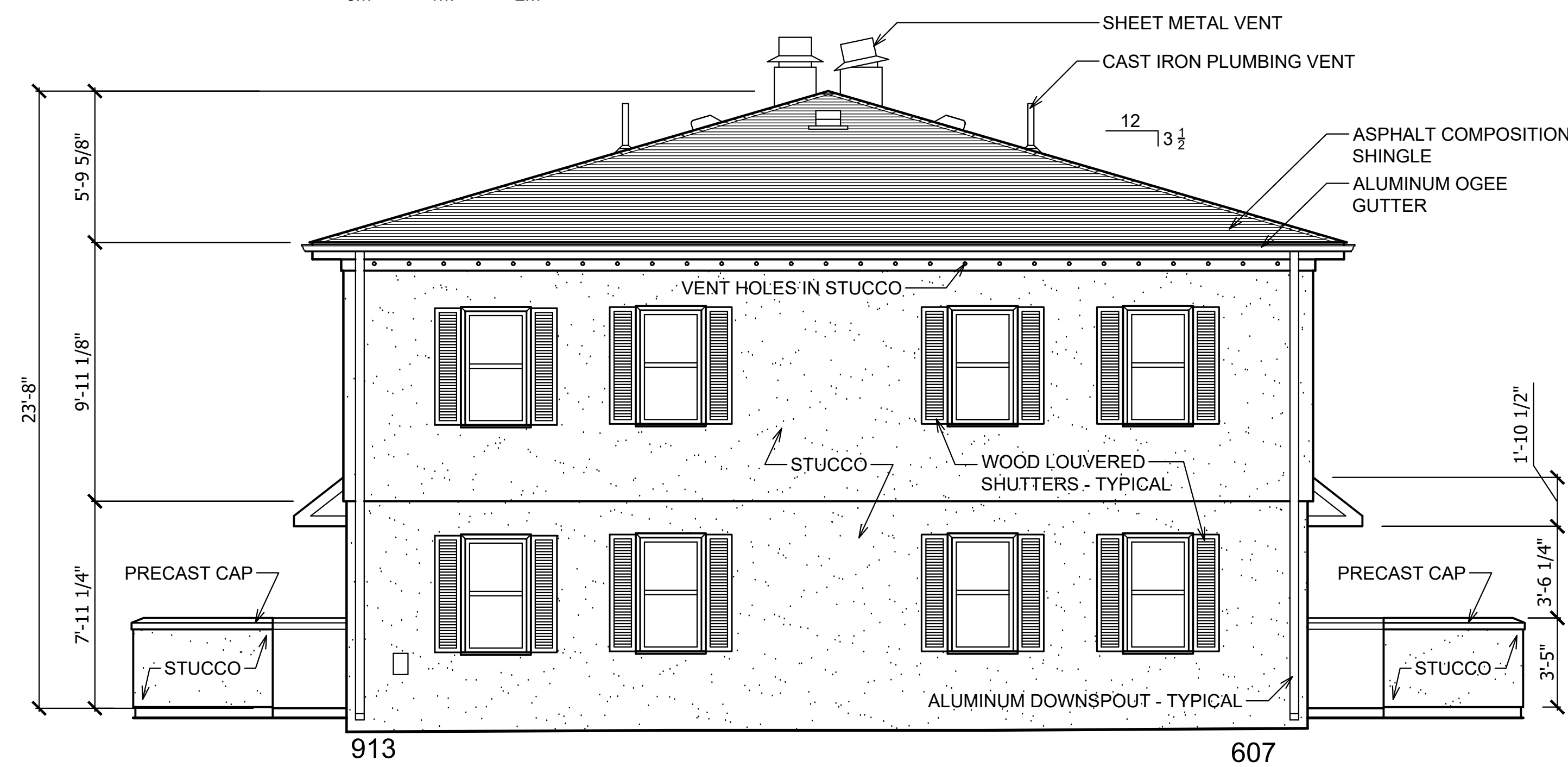
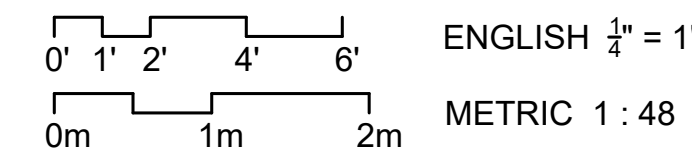

**EAST ELEVATION**

BUILDING I - 912 & 914 WYTHE ST. / 625 & 627 N PATRICK ST.  
 BUILDING III - 609, 611, 613 & 615 N PATRICK ST.  
 BUILDING IV - 605 & 607 N PATRICK ST. / 913 & 915 PENDLETON ST.  
 ALEXANDRIA, VIRGINIA

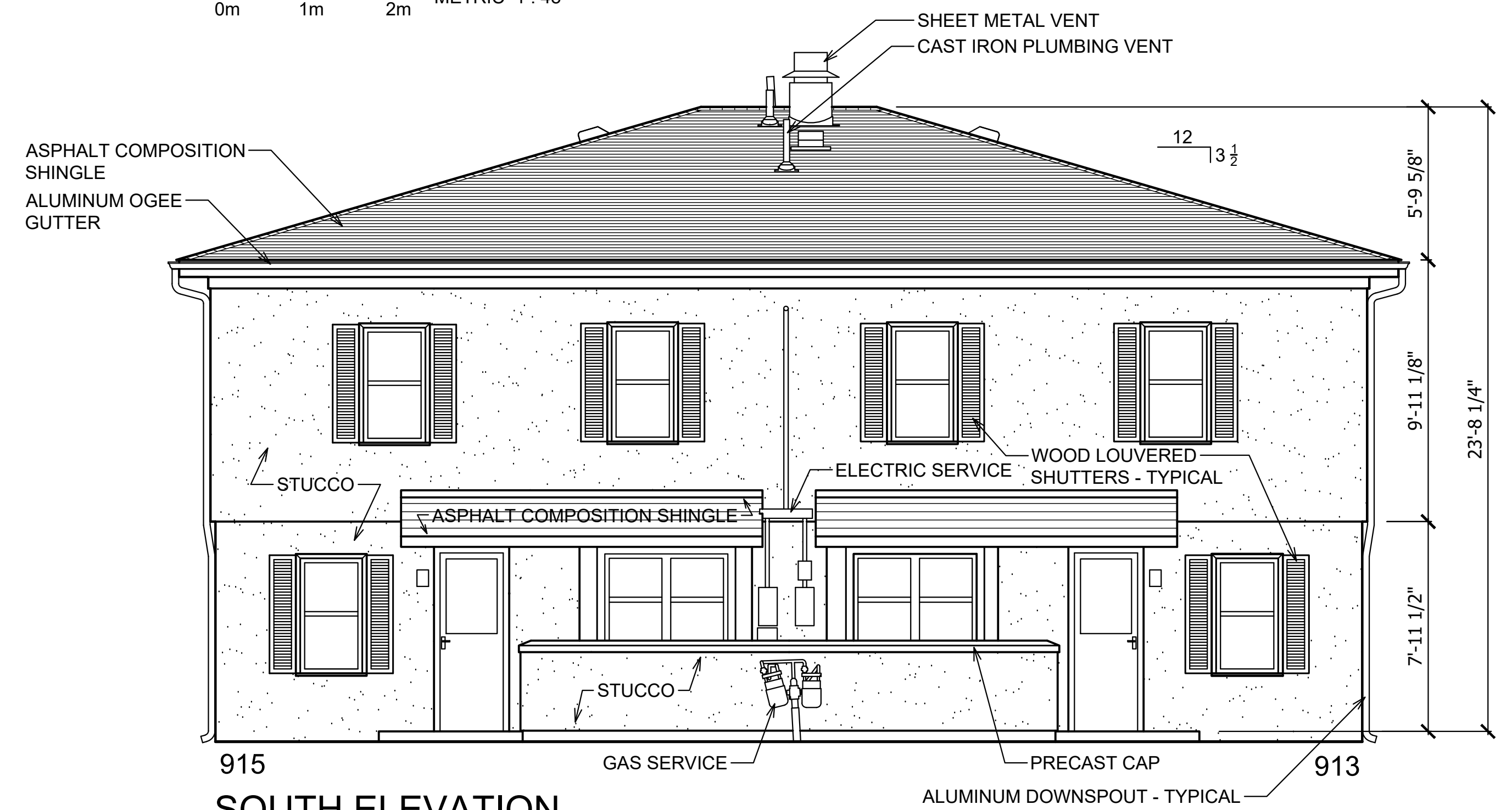
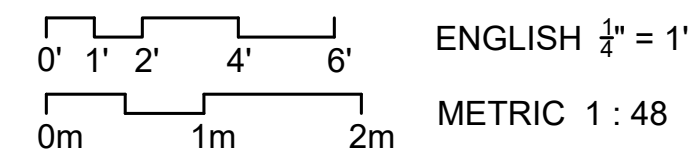

**SOUTH ELEVATION**

BUILDING I - 912 & 914 WYTHE ST. / 625 & 627 N PATRICK ST.  
 BUILDING III - 609, 611, 613 & 615 N PATRICK ST.  
 BUILDING IV - 605 & 607 N PATRICK ST. / 913 & 915 PENDLETON ST.  
 ALEXANDRIA, VIRGINIA

