

## Four Mile Road & Mount Vernon Avenue High Pedestrian Crash Location

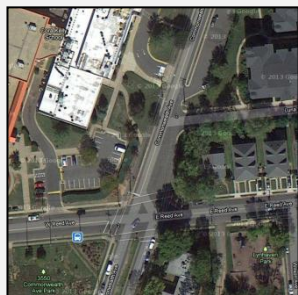

- Add **Pedestrian Only** walk time for conflict free crossings
- Install new ADA pedestrian countdown signals with audible beacons

## Safe Routes to School Cora Kelly



- Improve intersection at Reed & Commonwealth Avenues

# Transportation & Environmental Services Arlandria Projects

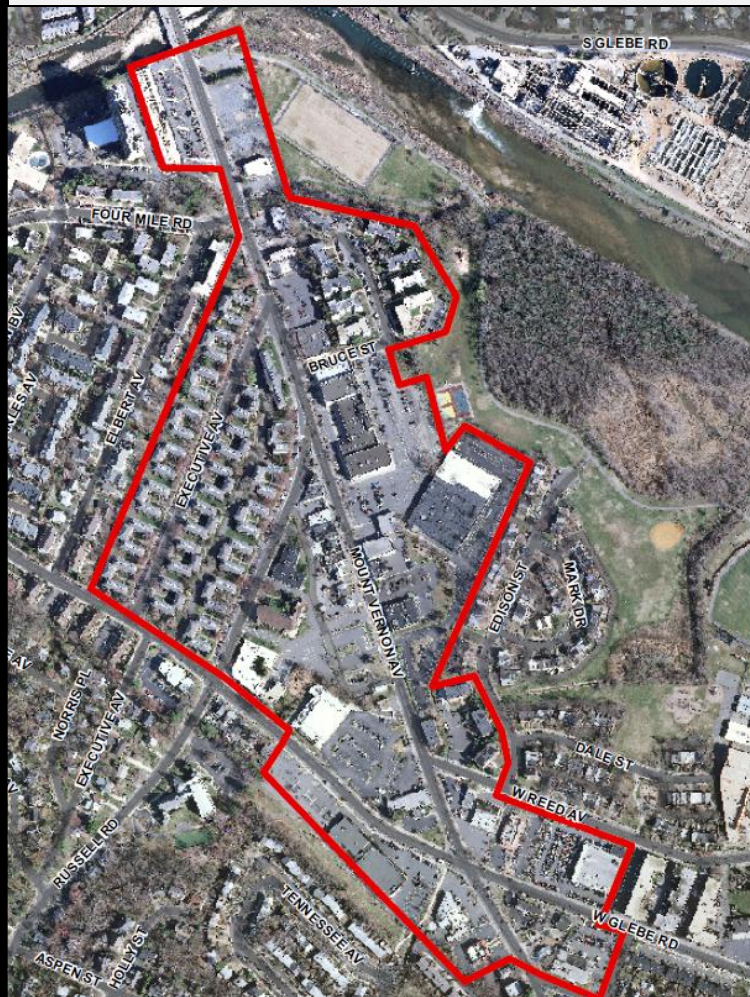

Contacts: Faye.Dastghieb@AlexandriaVA.Gov  
Hillary.Poole@AlexandriaVA.Gov

## More Bicycle Parking!

- Bike Corrals for Businesses
- Along Mount Vernon Avenue
- Apartment Complexes



## Bus Stop Upgrades

### FY 2013

- Installed new shelter on Mt Vernon Ave at Reed Ave
- Upgraded stops to current ADA compliance on Glebe Road at Russell Rd & Old Dominion Ave



### FY 2014

- Replace existing shelter at Mt Vernon Ave & Executive Ave
- Replace loading pad at 940 W Glebe Rd
- Install new shelter on northbound Mt Vernon Ave at W Glebe Rd