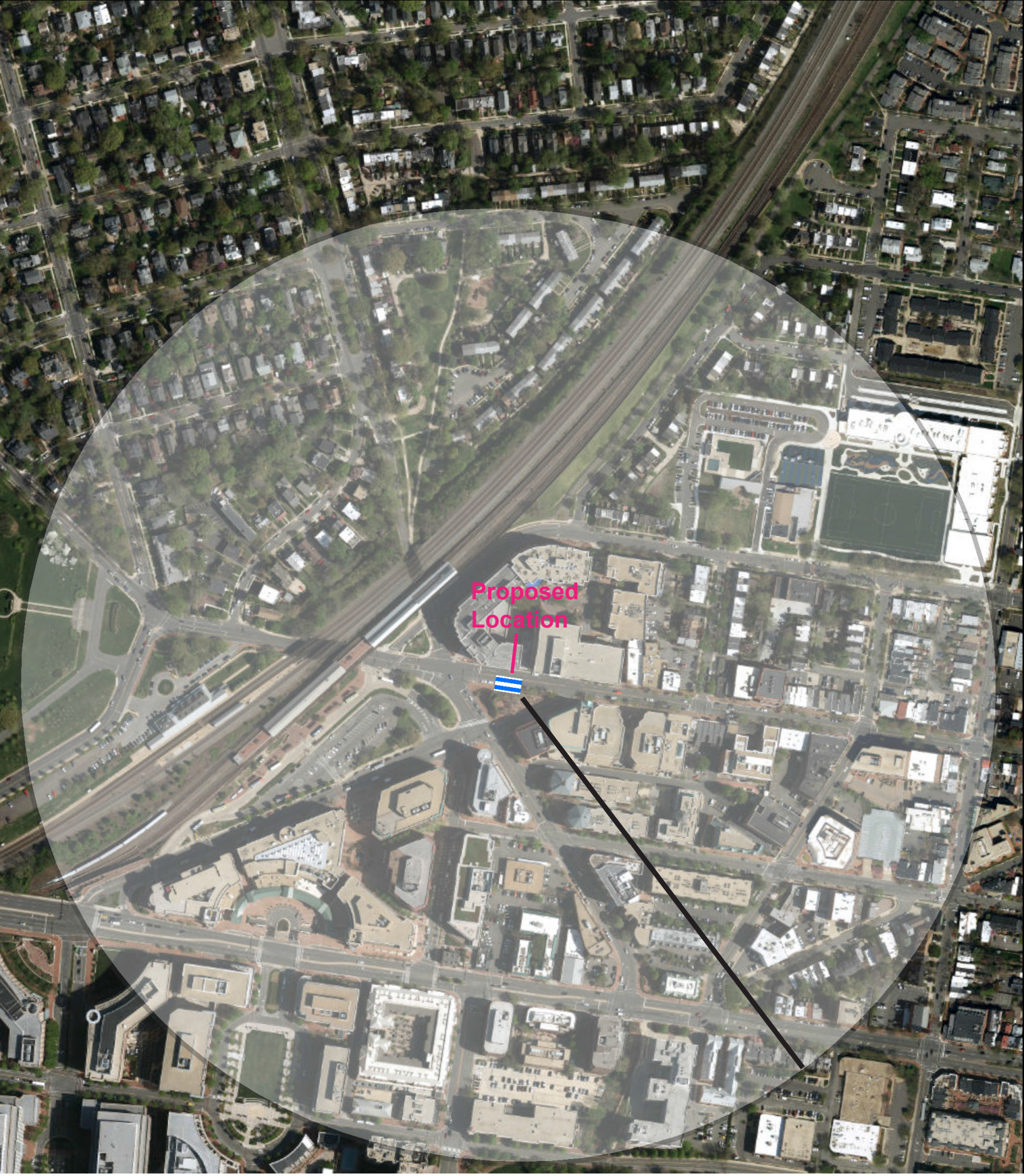

Proposed Food Truck Location in the 700 block of King St adjacent to King Street Gardens

Proposed Food Truck location
(space for up to 3 food trucks to vend)

.25 mile radius from location

The map illustrates a .25 mile (approx. 5 minute walk) from the proposed food truck location.