



# Keypad Polling

Beauregard Corridor Plan  
Principles and Goals for Framework Plan

# Keypad Polling

- Responses are anonymous (we don't know who has which keypad)
- Responses are recorded individually by keypad for correlation between responses
- Responses are reported back to the group immediately on close of polling for each question

# Did you attend the meeting at Landmark Mall in February?

1. Yes
2. No

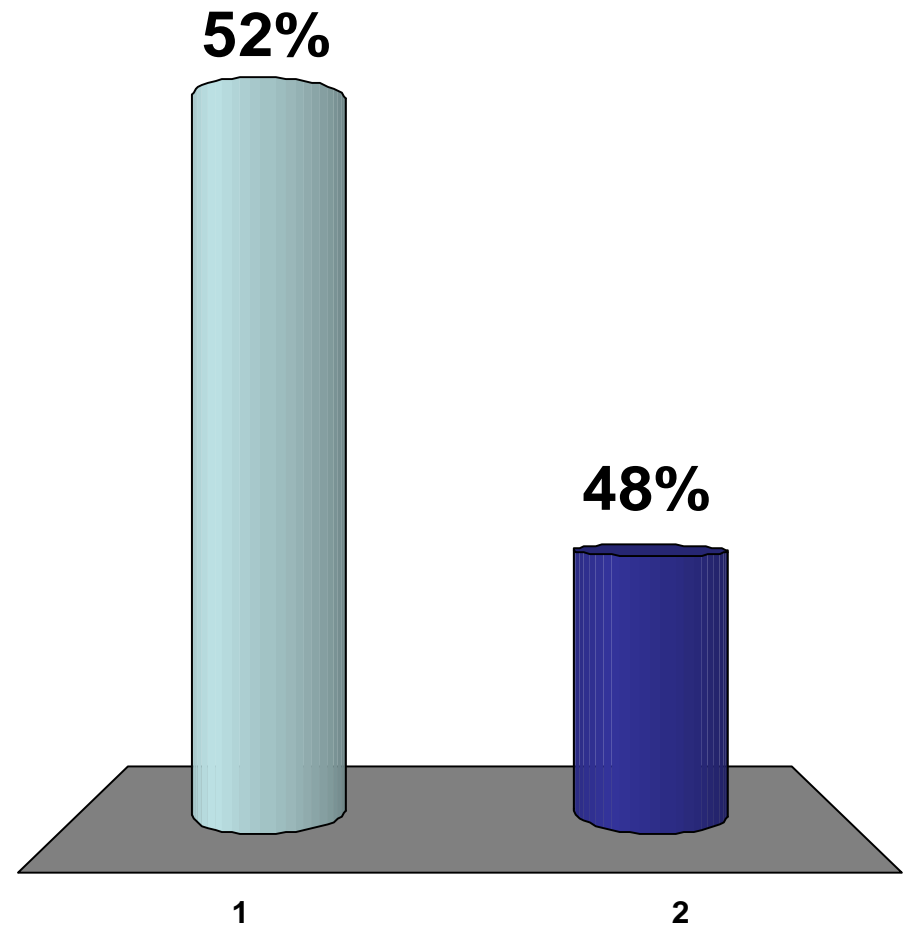

# Where do you live?

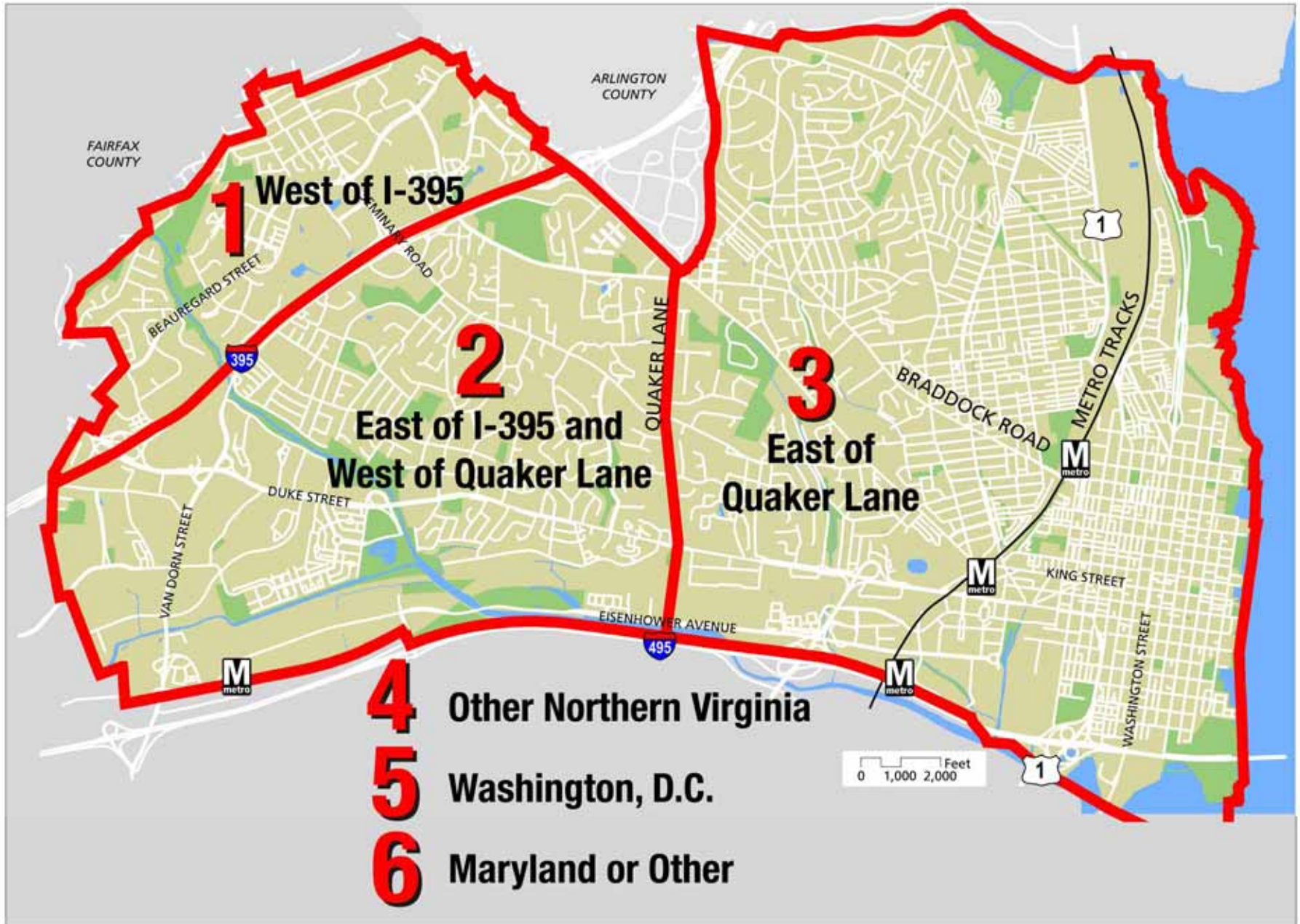

# Where do you live?

1. Alexandria west of I-395
2. Alexandria between I-395 and Quaker Lane
3. Alexandria east of Quaker Lane
4. Other Northern Virginia
5. Washington, D.C.
6. Maryland or other

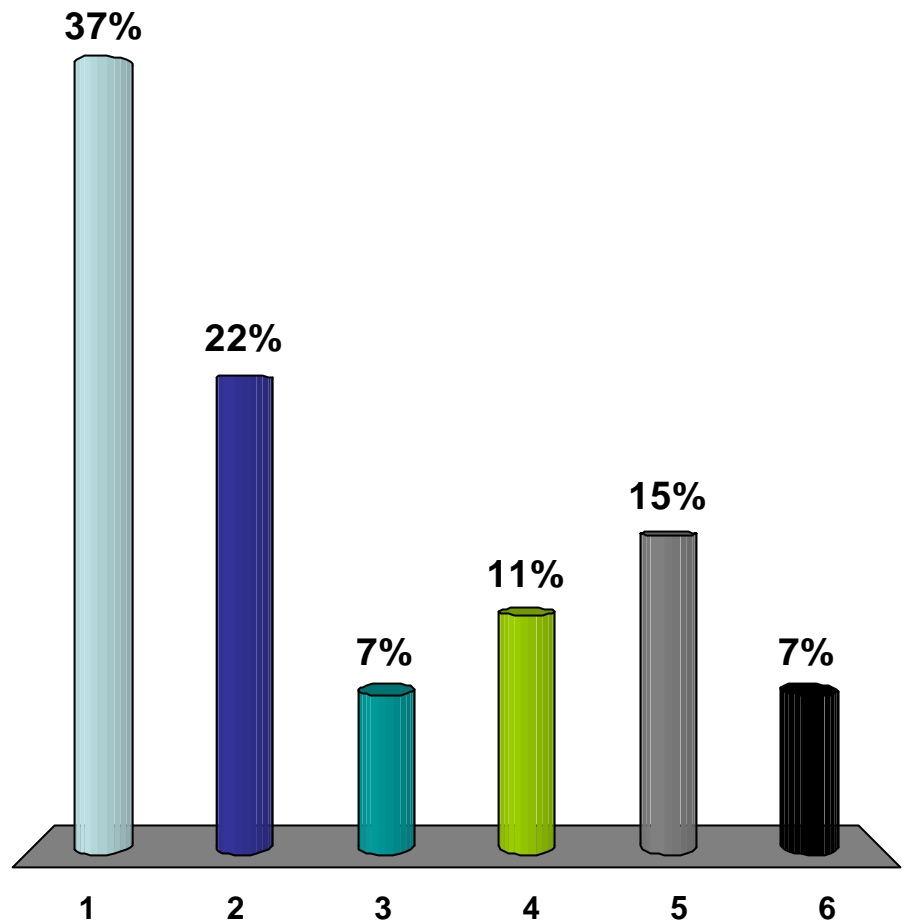

# What's your work status?

1. Retired
2. Homemaker or home business
3. Employed outside the home
4. Looking for work
5. Other work status

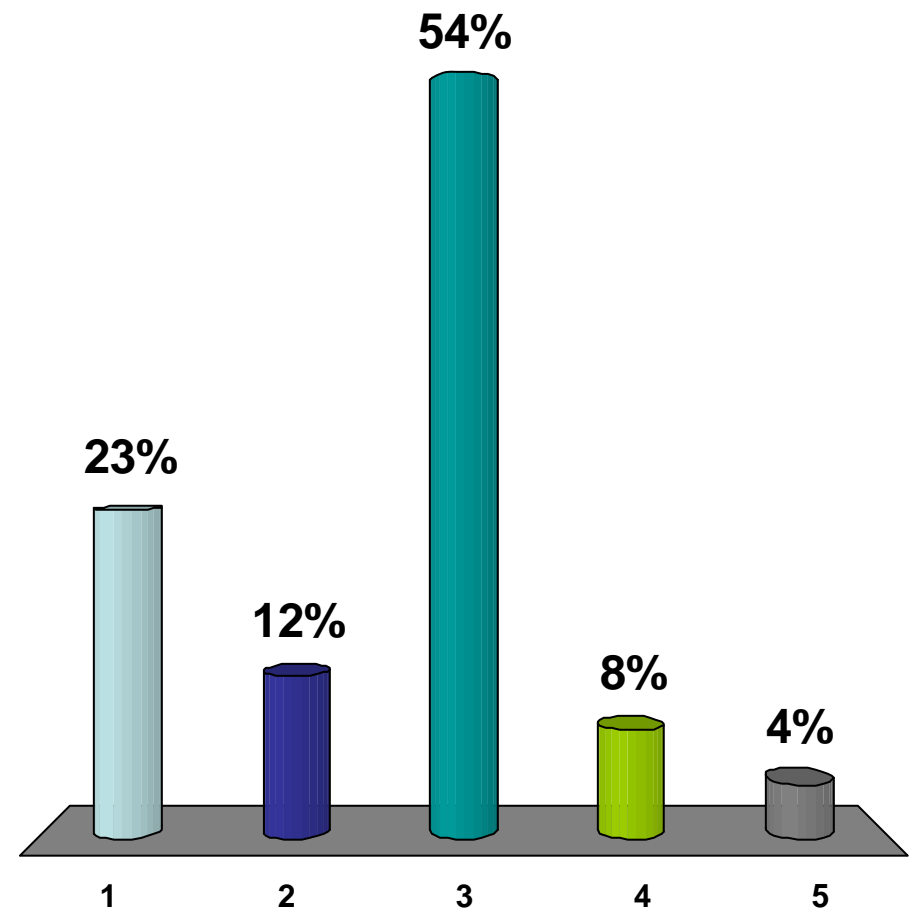

# Where do you work?

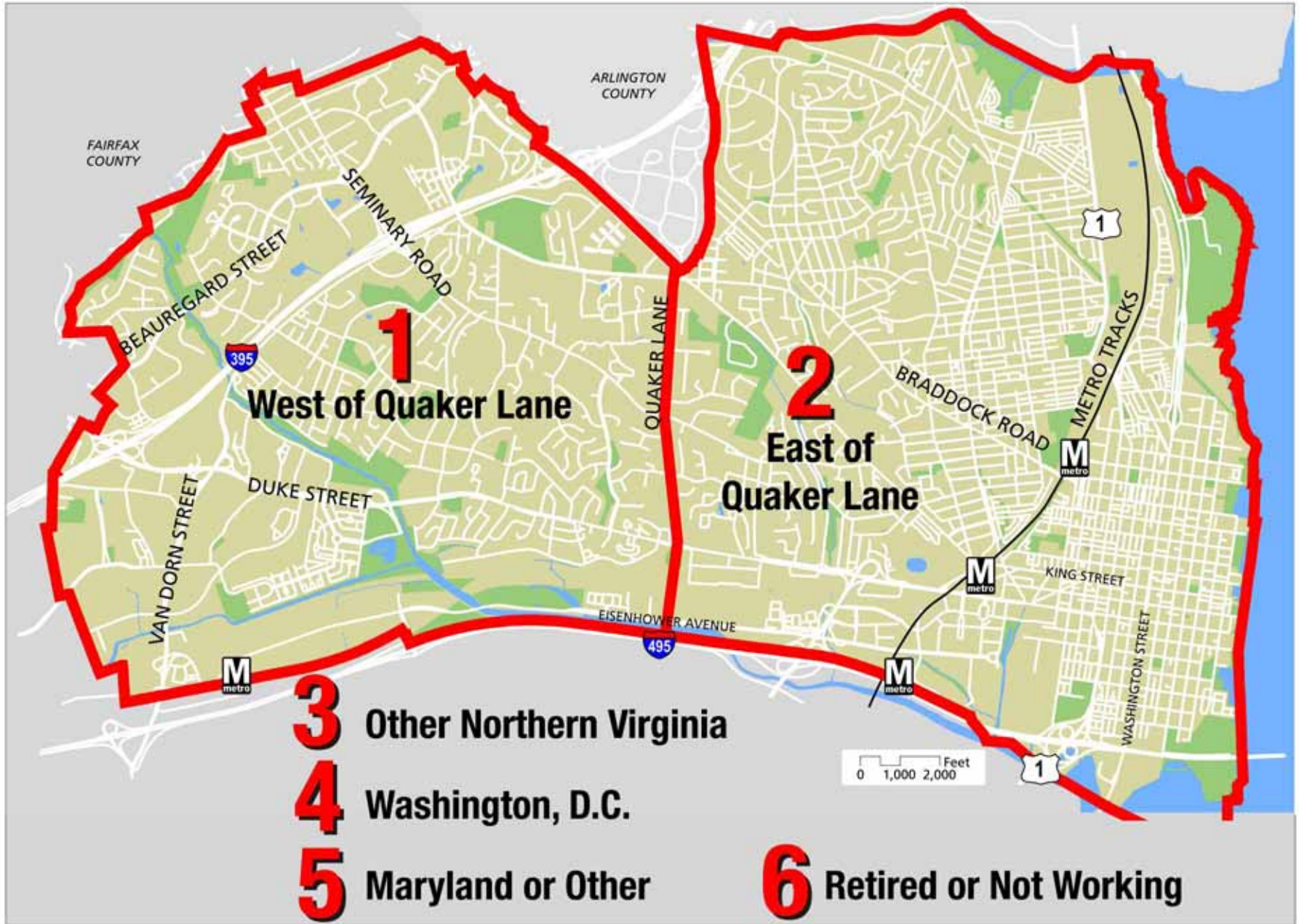

# Where do you work?

1. Alexandria west of Quaker Lane
2. Alexandria east of Quaker Lane
3. Other Northern Virginia
4. Washington, D.C.
5. Maryland or other
6. Retired or looking for work

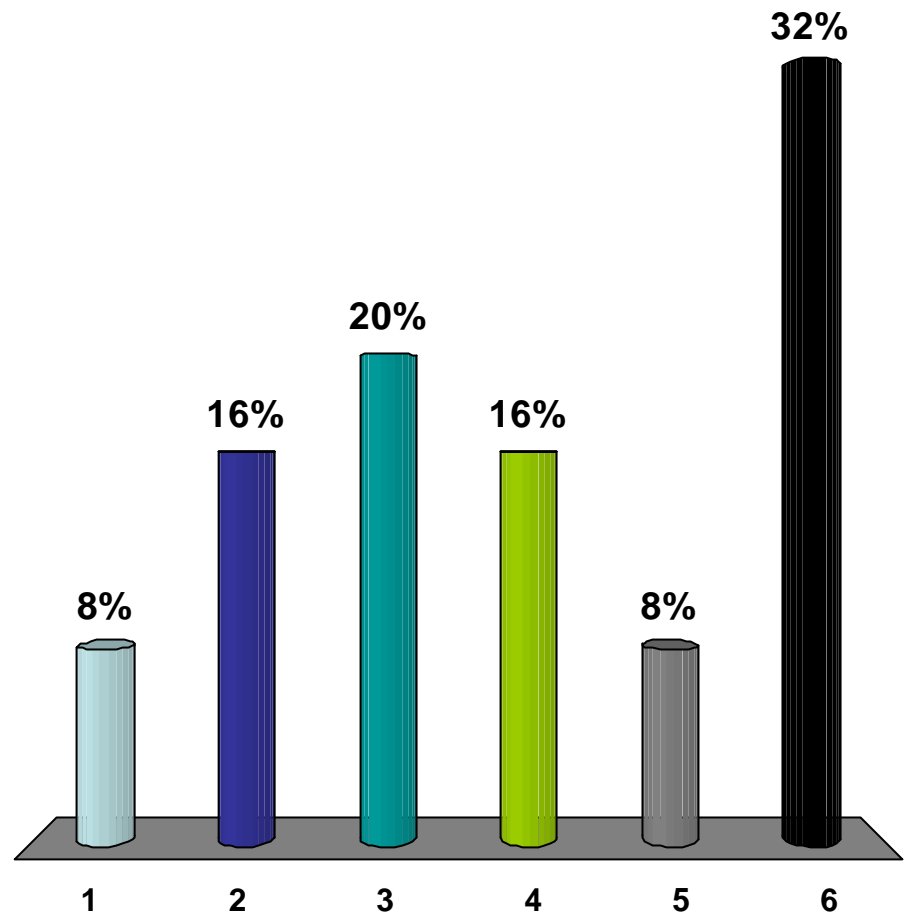



# Principles Statements

- Agree/Disagree range of responses.
- Agree but needs work: general agreement with the concept, but have important issues with the expression or want to expand. (Please provide post-it comments at the break)

A Community that focuses on vibrant neighborhoods that promote walkability, pedestrian-friendly environments, human scale, and meet community needs.

1. Strongly agree
2. Agree
3. Agree, but statement needs work
4. Neither agree nor disagree
5. Disagree
6. Strongly disagree

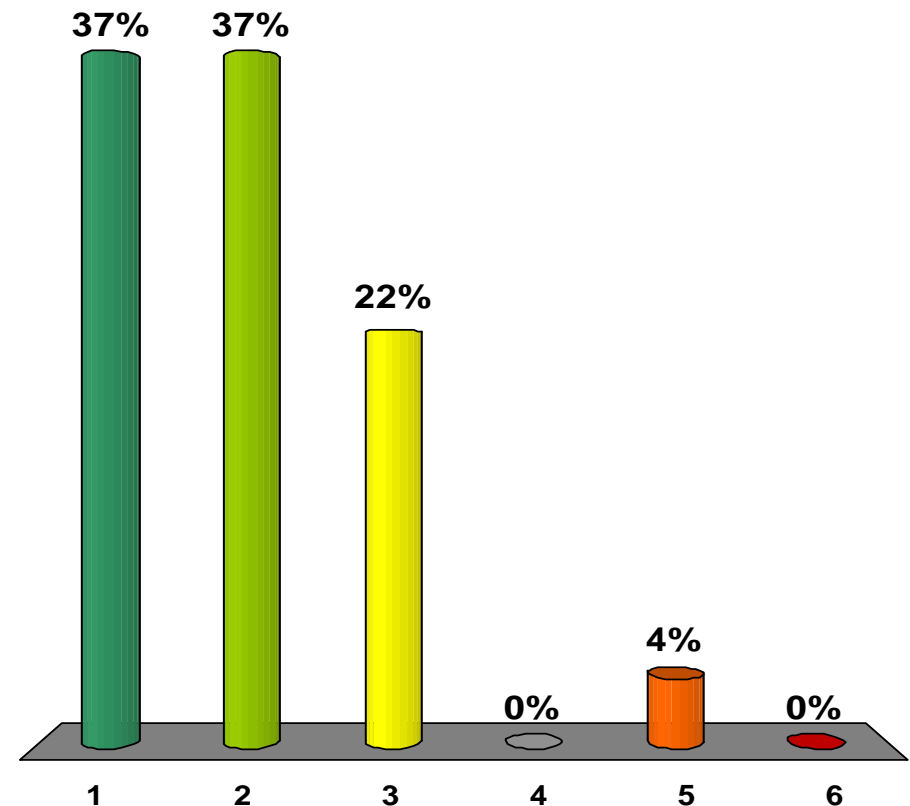

The natural environment is enhanced and protected to provide a series of interconnected open spaces to improve stormwater management, conserve natural resources, and to act as an amenity for the Community

1. Strongly agree
2. Agree
3. Agree, but statement needs work
4. Neither agree nor disagree
5. Disagree
6. Strongly disagree

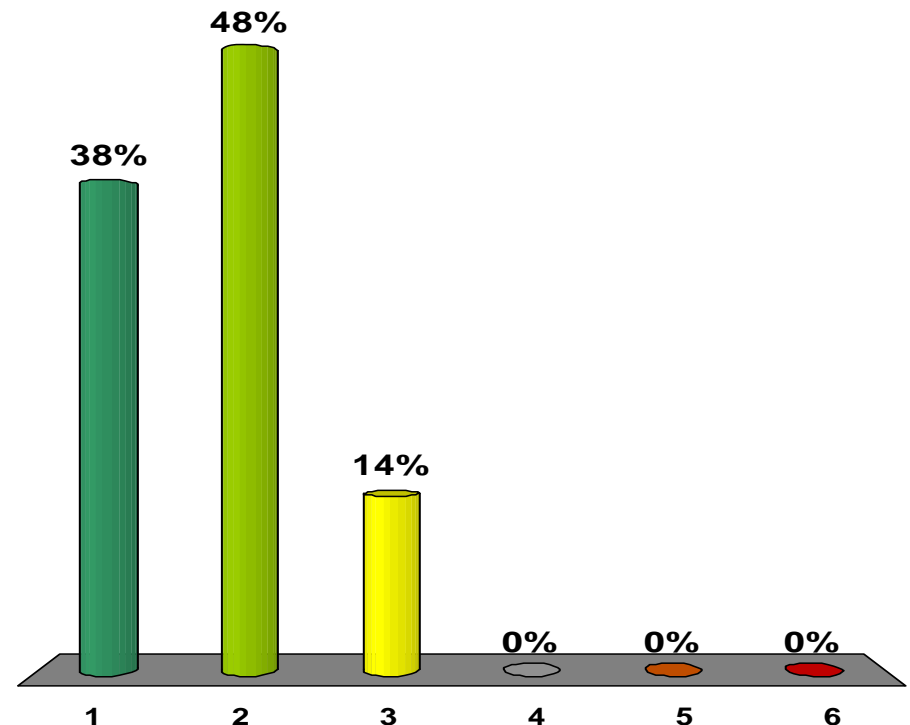

# How often do you travel at least one block on Seminary Road west of I-395?

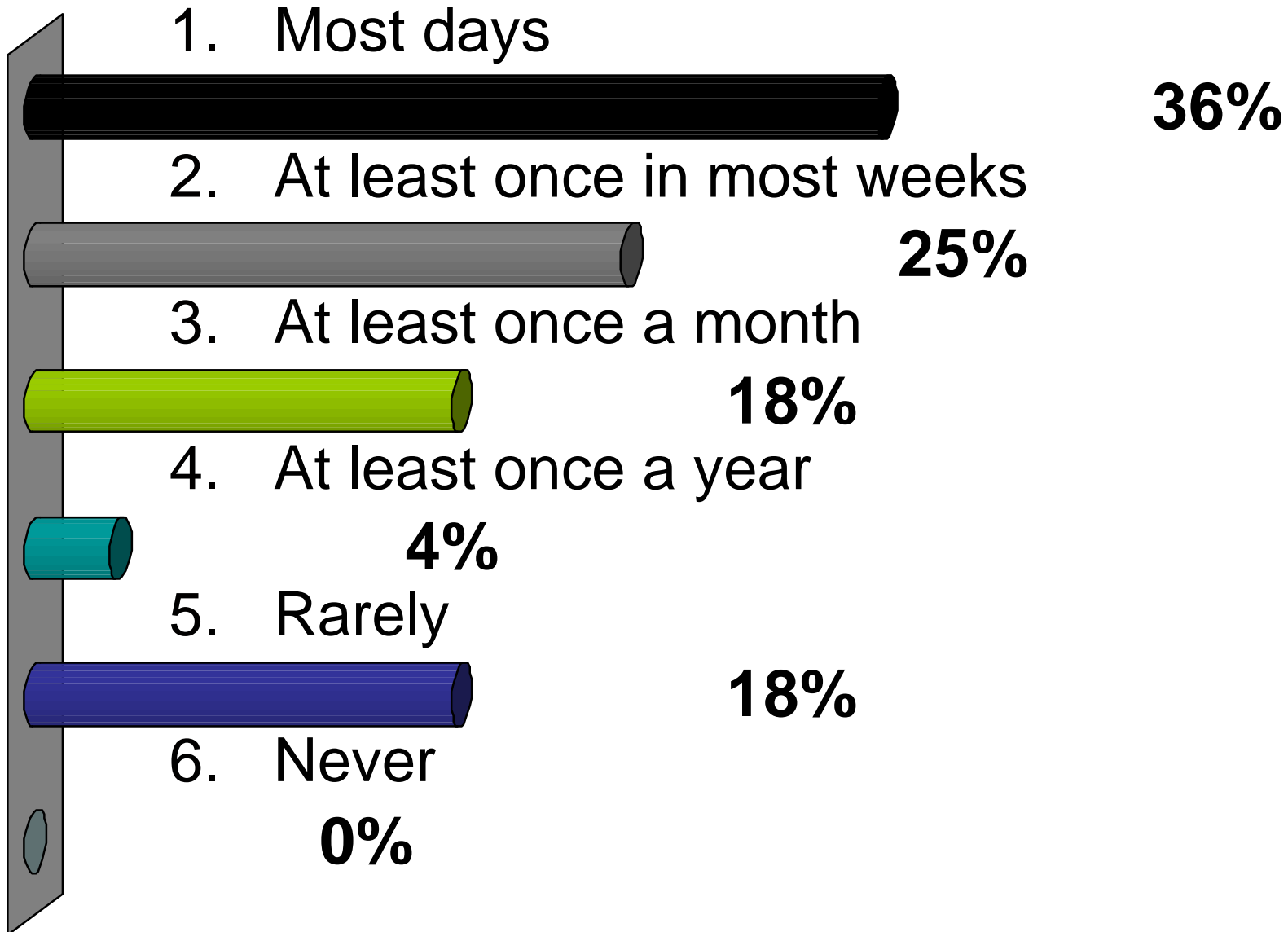

# How often do you travel at least one block along Beauregard Street?

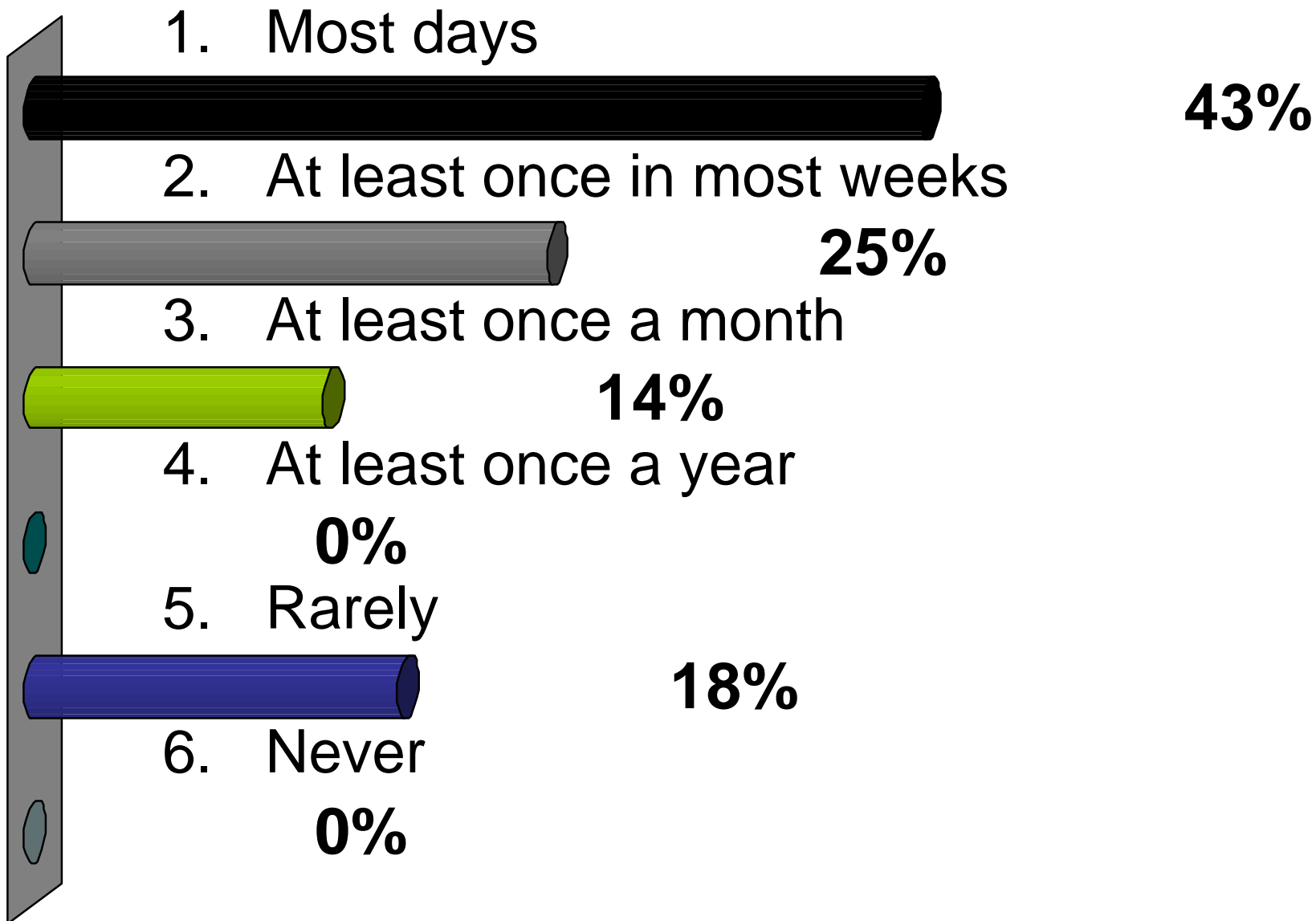

A Community street system that emphasizes connectivity for local vehicle and pedestrian traffic while maintaining mobility for pass-through traffic and supporting enhanced transit service.

1. Strongly Agree
2. Agree
3. Agree, but needs work
4. Neither agree nor disagree
5. Disagree
6. Strongly Disagree

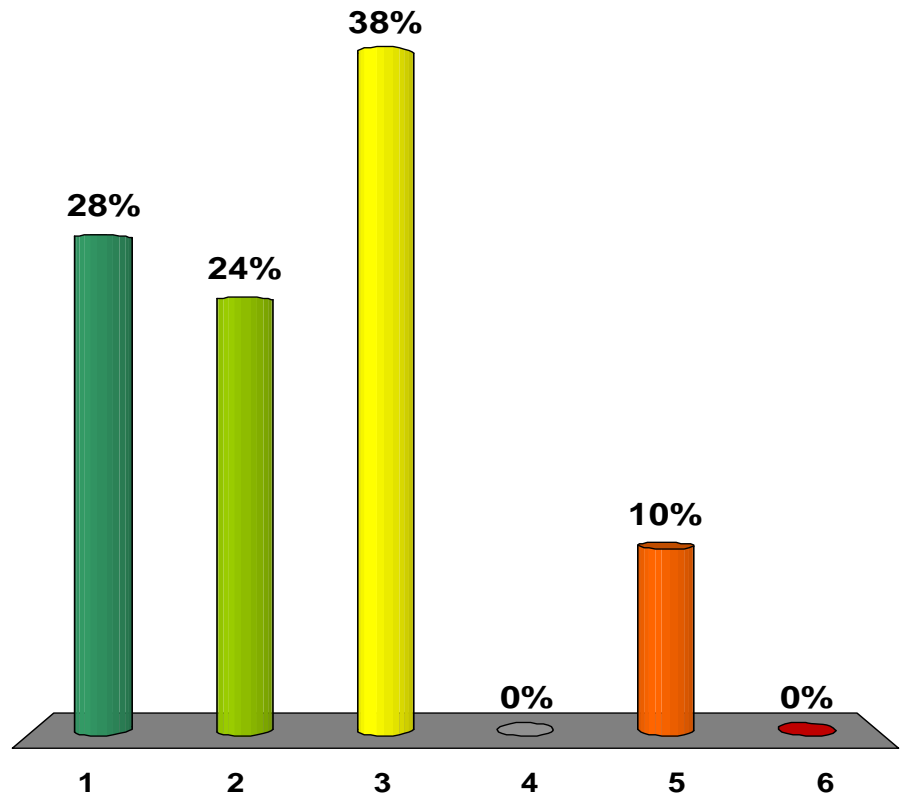

A Beauregard Corridor served by a transit system that meets the objectives of the Transit Master Plan: that is reliable, convenient, integrated with land uses, saves travel time, and is enjoyable

1. Strongly agree
2. Agree
3. Agree, but needs work.
4. Neither agree nor disagree
5. Disagree
6. Strongly disagree

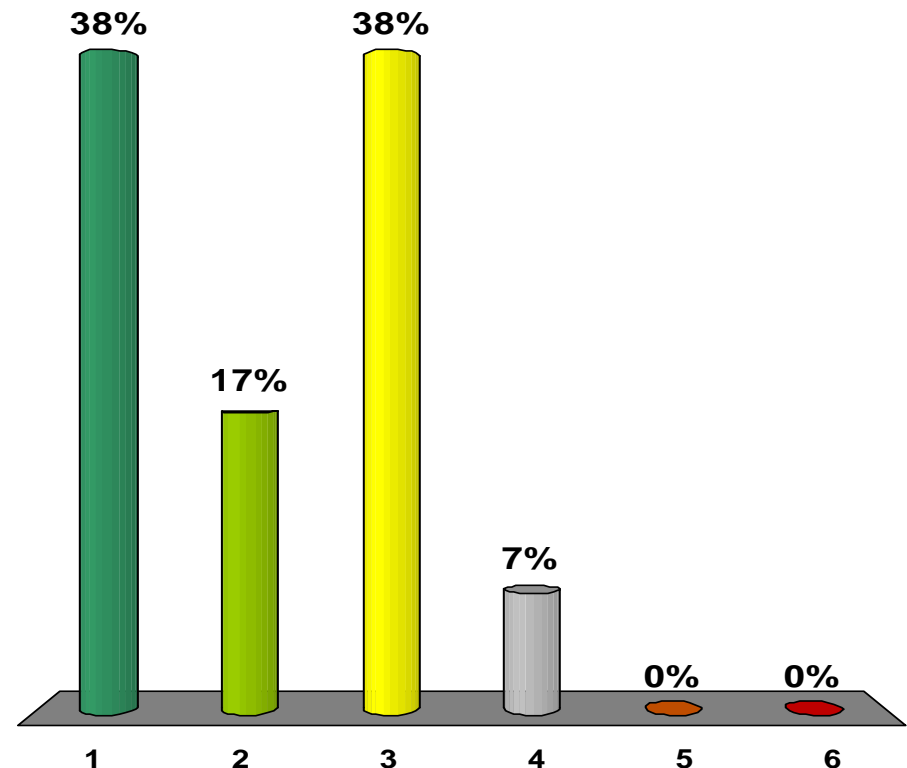

A Community that provides adequate, well-designed and well-located public facilities that meet the needs of existing and future residents

1. Strongly agree
2. Agree
3. Agree, but needs work
4. Neither agree nor disagree
5. Disagree
6. Strongly disagree

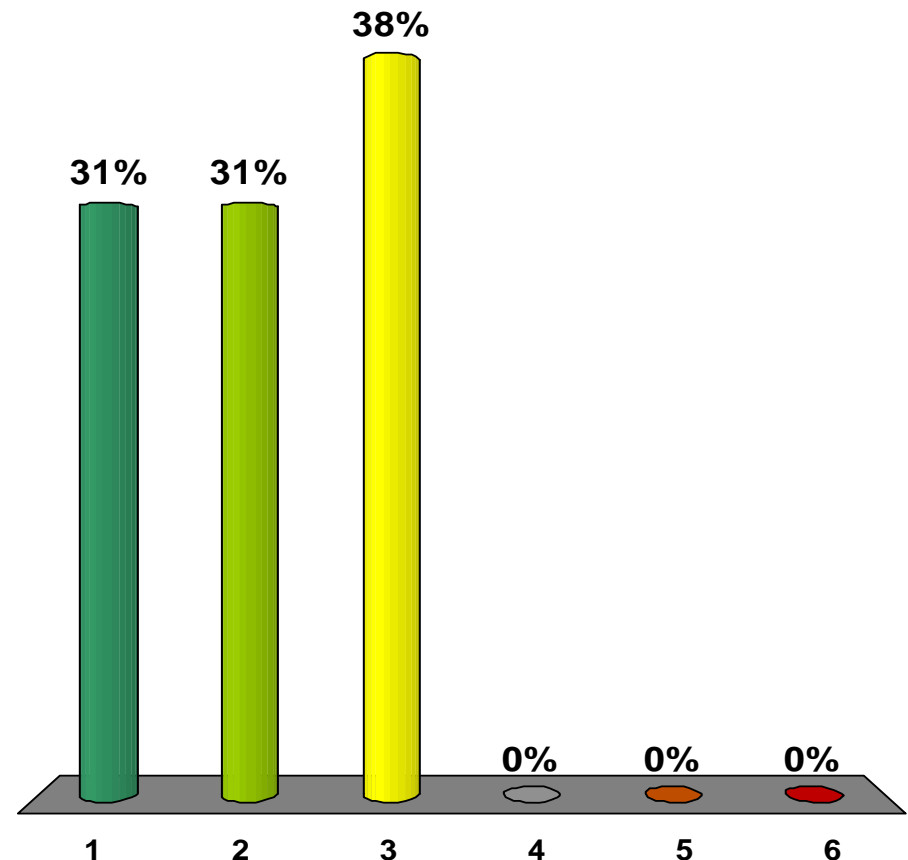



Promote a diverse, engaged community with multiple opportunities to participate in community life

1. Strongly agree
2. Agree
3. Agree, but needs work
4. Neither agree nor disagree
5. Disagree
6. Strongly Disagree

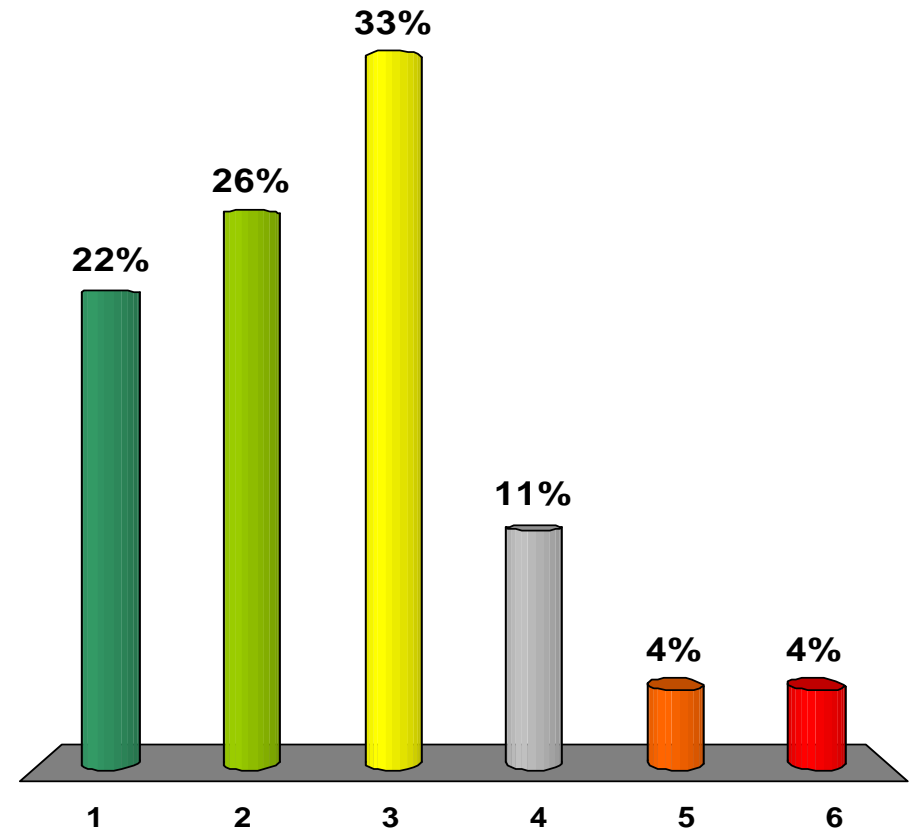

A community that builds wisely, connects with the natural environment, improves water quality, has clean air, and conserves energy and resources.

1. Strongly agree
2. Agree
3. Agree, but the statement needs work
4. Neither agree nor disagree
5. Disagree
6. Strongly disagree

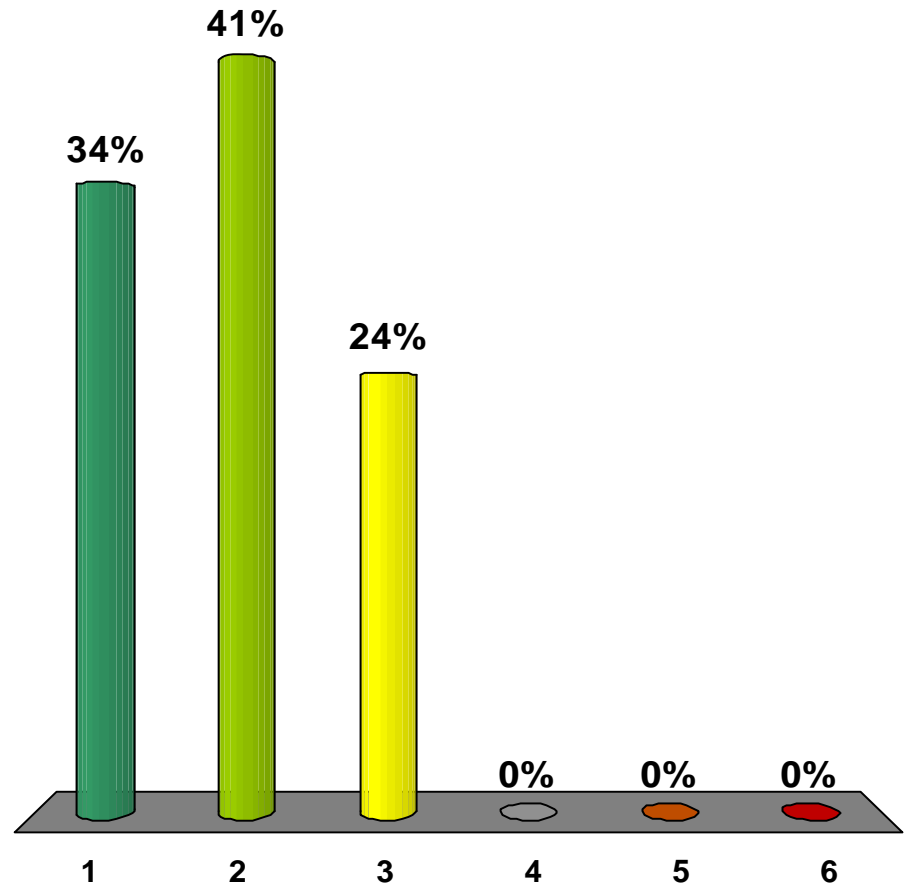

# How often do you shop at the Mark Center shops or Seminary Plaza?

1. At least once in most weeks
2. At least once a month
3. At least twice in the past year
4. I've been there at least once
5. Never

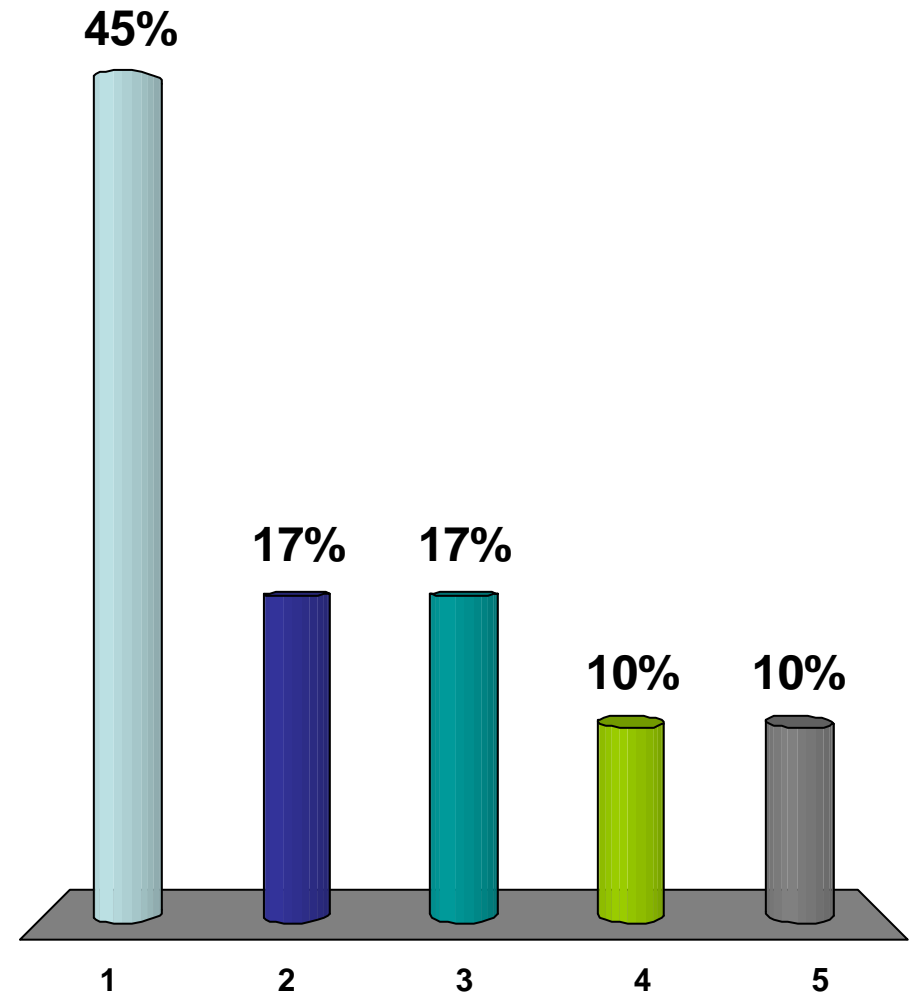

# How often do you shop at Bailey's Crossroads?

1. At least once in most weeks
2. At least once a month
3. At least twice in the past year
4. I've been there at least once
5. Never

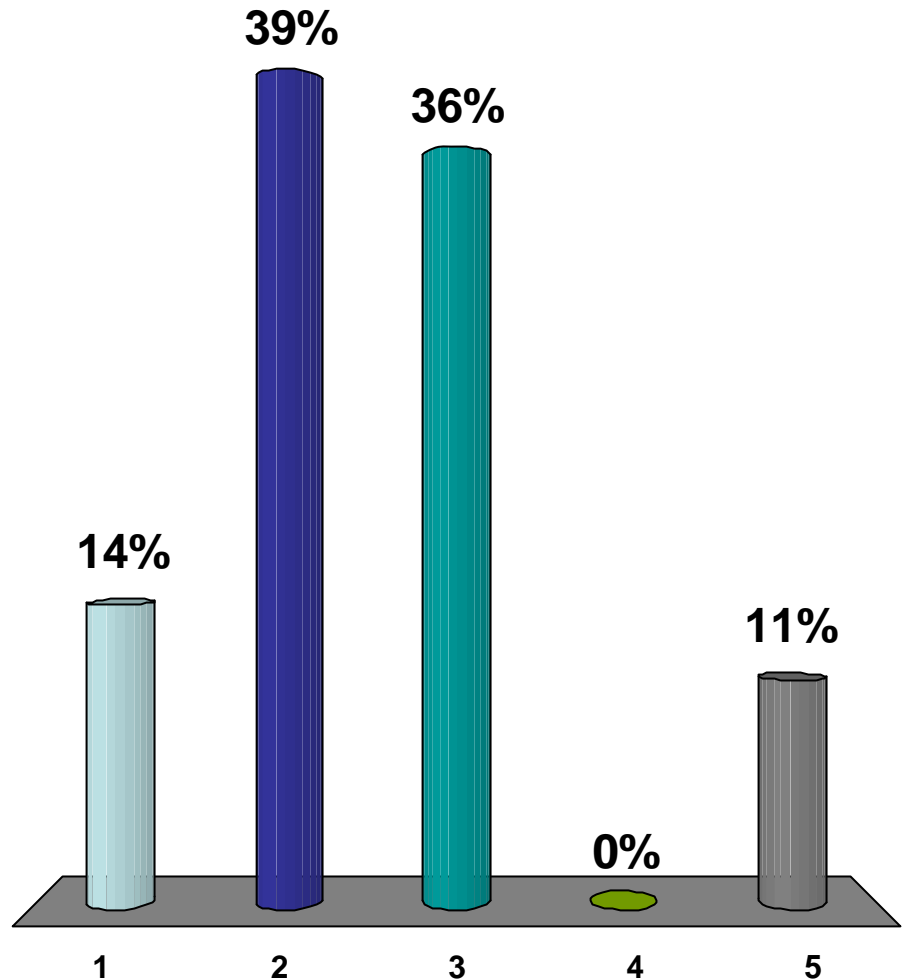

# A Community that includes housing affordable to a wide range of income groups

1. Strongly agree
2. Agree
3. Agree, but needs work
4. Neither agree nor disagree
5. Disagree
6. Strongly disagree

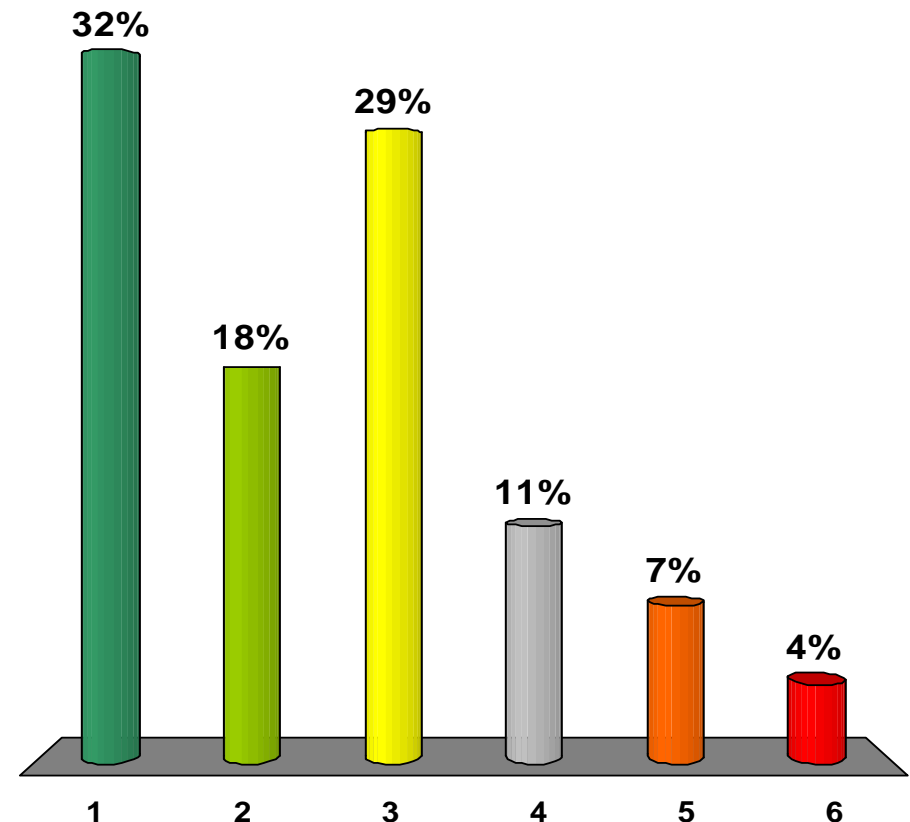

# Develop a viable, functional plan that enhances the sense of community within Alexandria's West End

1. Strongly agree
2. Agree
3. Agree, but needs work
4. Neither agree nor disagree
5. Disagree
6. Strongly disagree

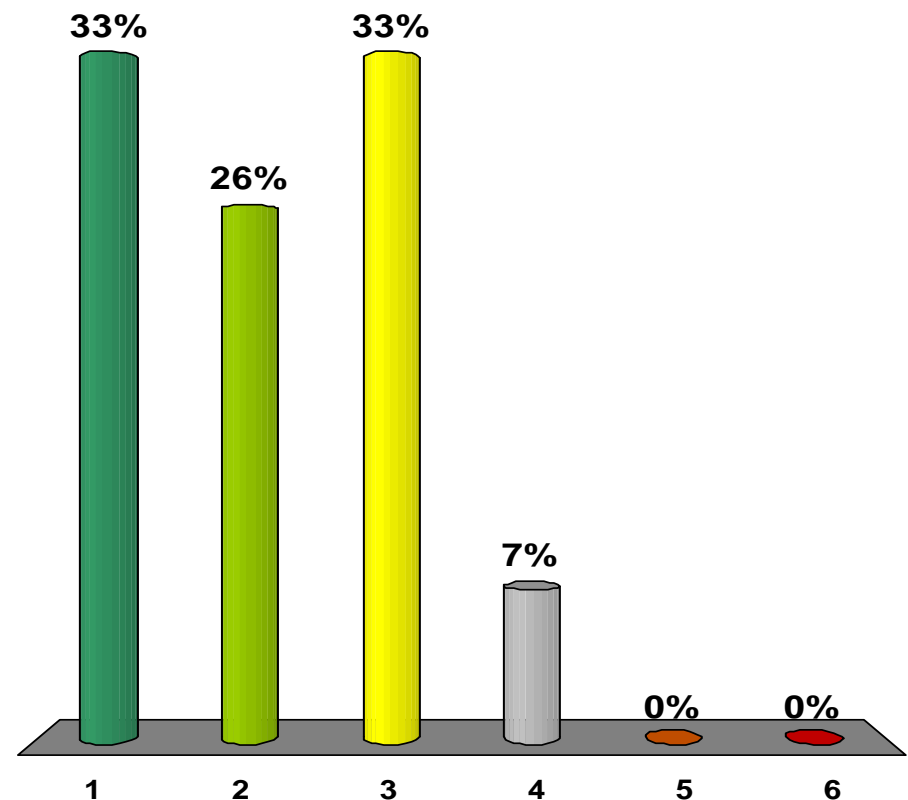

A Community that will evolve into a balanced mix of retail, hospitality, service commercial, office, multi-family (rental and ownership) and single-family attached uses through sensitive and phased redevelopment of key sites along the corridor.

1. Strongly agree
2. Agree
3. Agree but the statement needs work
4. Neither agree nor disagree
5. Disagree
6. Strongly disagree

