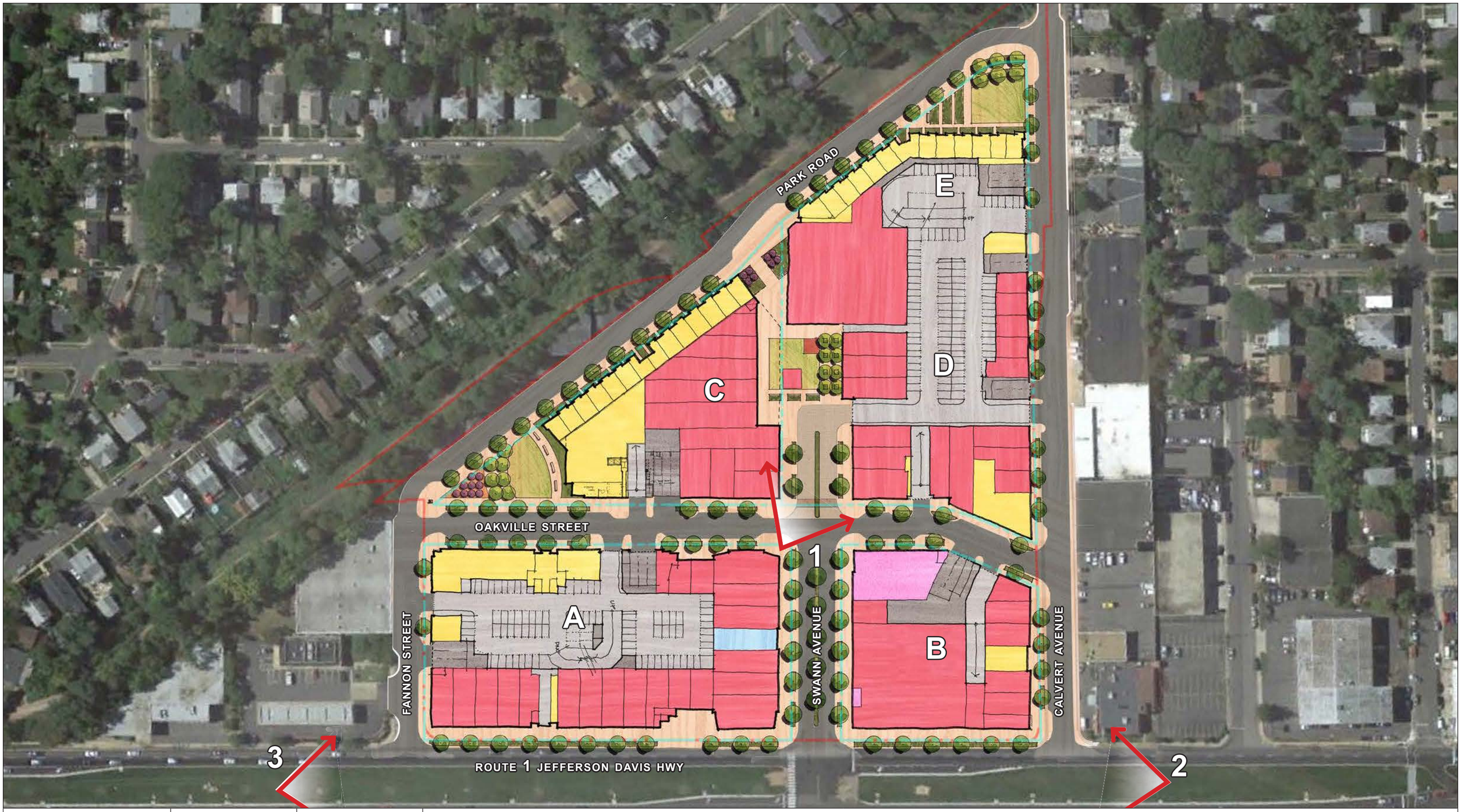

PROJECT NO. 20140051.00	REVISION NO. 000	DATE 03/26/2015	*Notes*

GROUND FLOOR PLAN

STONEBRIDGE CARRAS

N 0 120

KEY

RETAIL	HOTEL	OFFICE
RESIDENTIAL	BACK OF HOUSE/ PARKING	

OAKVILLE
Alexandria, Virginia

COOPER CARRY

© 2015 Cooper Carry, Inc. 625 North Washington Street, Suite 200, Alexandria, Virginia 22314 Tel. 703-519-6152 Fax 703-519-7127

PROJECT NO. 20140051.00	REVISION NO. 000	DATE 03/26/2015	*Notes*	UPPER FLOOR PLAN

STONEBRIDGE CARRAS

N 0 120

KEY

- RETAIL
- RESIDENTIAL
- HOTEL
- BACK OF HOUSE/ PARKING
- OFFICE

OAKVILLE
Alexandria, Virginia

COOPER CARRY

© 2015 Cooper Carry, Inc. 625 North Washington Street, Suite 200, Alexandria, Virginia 22314 Tel. 703-519-6152 Fax 703-519-7127

PROJECT NO. 20140051.00	REVISION NO. 000	DATE 03/26/2015	*Notes*	PLAZA VIEW (1)

STONEBRIDGE CARRAS

OAKVILLE
Alexandria, Virginia

COOPER CARRY

© 2015 Cooper Carry, Inc. 625 North Washington Street, Suite 200, Alexandria, Virginia 22314 Tel. 703-519-6152 Fax 703-519-7127

PROJECT NO. 20140051.00	REVISION NO. 000	DATE 03/26/2015	*Notes*	ROUTE 1, VIEW SOUTH (2)

STONEBRIDGE CARRAS

OAKVILLE
Alexandria, Virginia

COOPER CARRY

© 2015 Cooper Carry, Inc. 625 North Washington Street, Suite 200, Alexandria, Virginia 22314 Tel. 703-519-6152 Fax 703-519-7127

PROJECT NO. 20140051.00	REVISION NO. 000	DATE 03/26/2015	*Notes*	ROUTE 1, VIEW NORTH (3)

STONEBRIDGE CARRAS

OAKVILLE
Alexandria, Virginia

COOPER CARRY

© 2015 Cooper Carry, Inc. 625 North Washington Street, Suite 200, Alexandria, Virginia 22314 Tel. 703-519-6152 Fax 703-519-7127