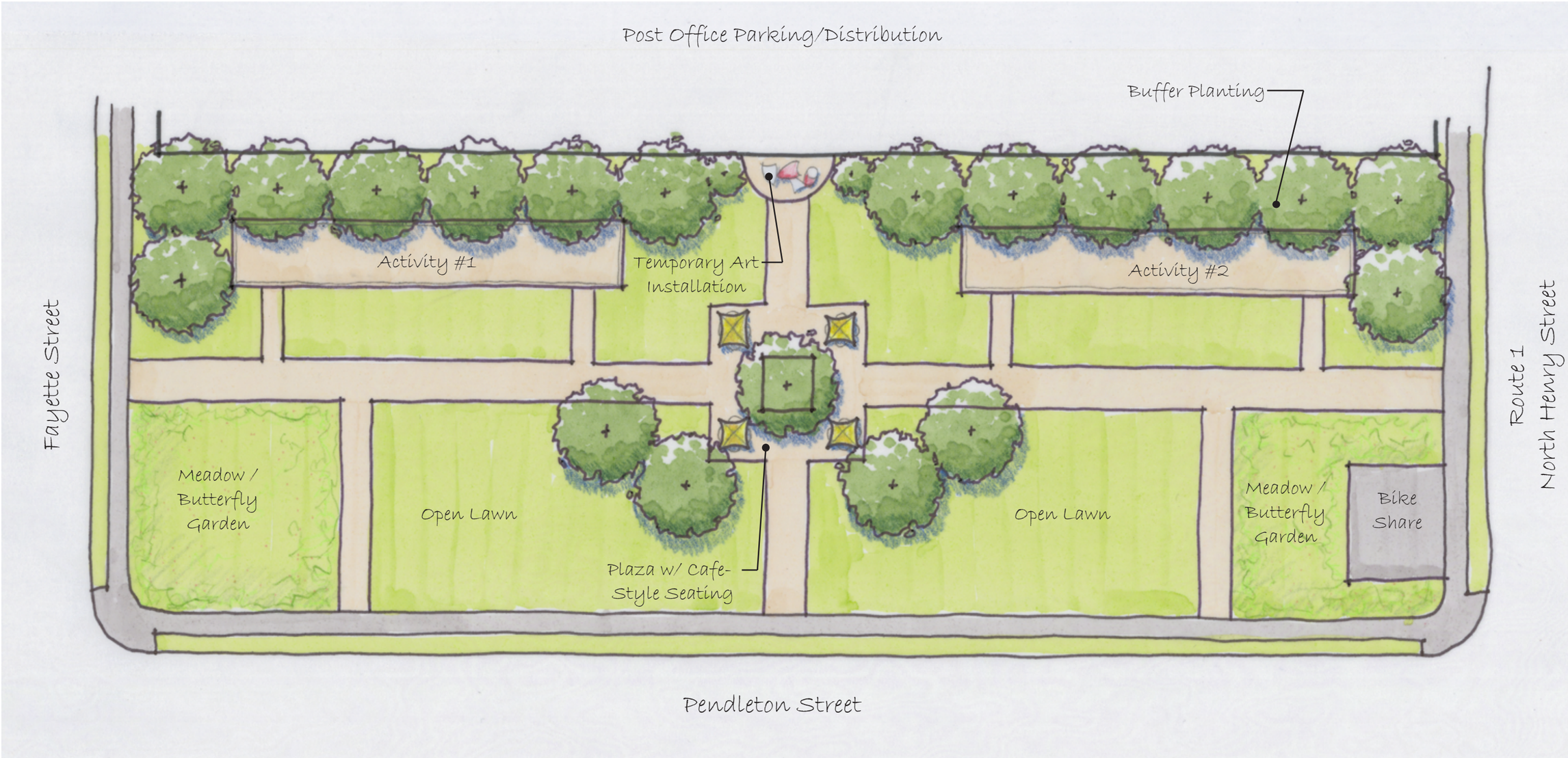


# Braddock Neighborhood Interim Park

## Option 2 - Potential Completion

Department of Planning & Zoning
Department of Recreation, Parks, & Cultural Activities

N

Scale: 1"=20'