

Landmark/Van Dorn Area Plan

Planning Area Boundary

City of Alexandria Department of Planning and Zoning
March 17, 2008

Project Boundary

Area proposed to be added

- South of Pickett Street at Cameron Station Boulevard/Edsall Road.
- Commercial zoning.
- Within Landmark/Van Dorn Small Area Plan area.

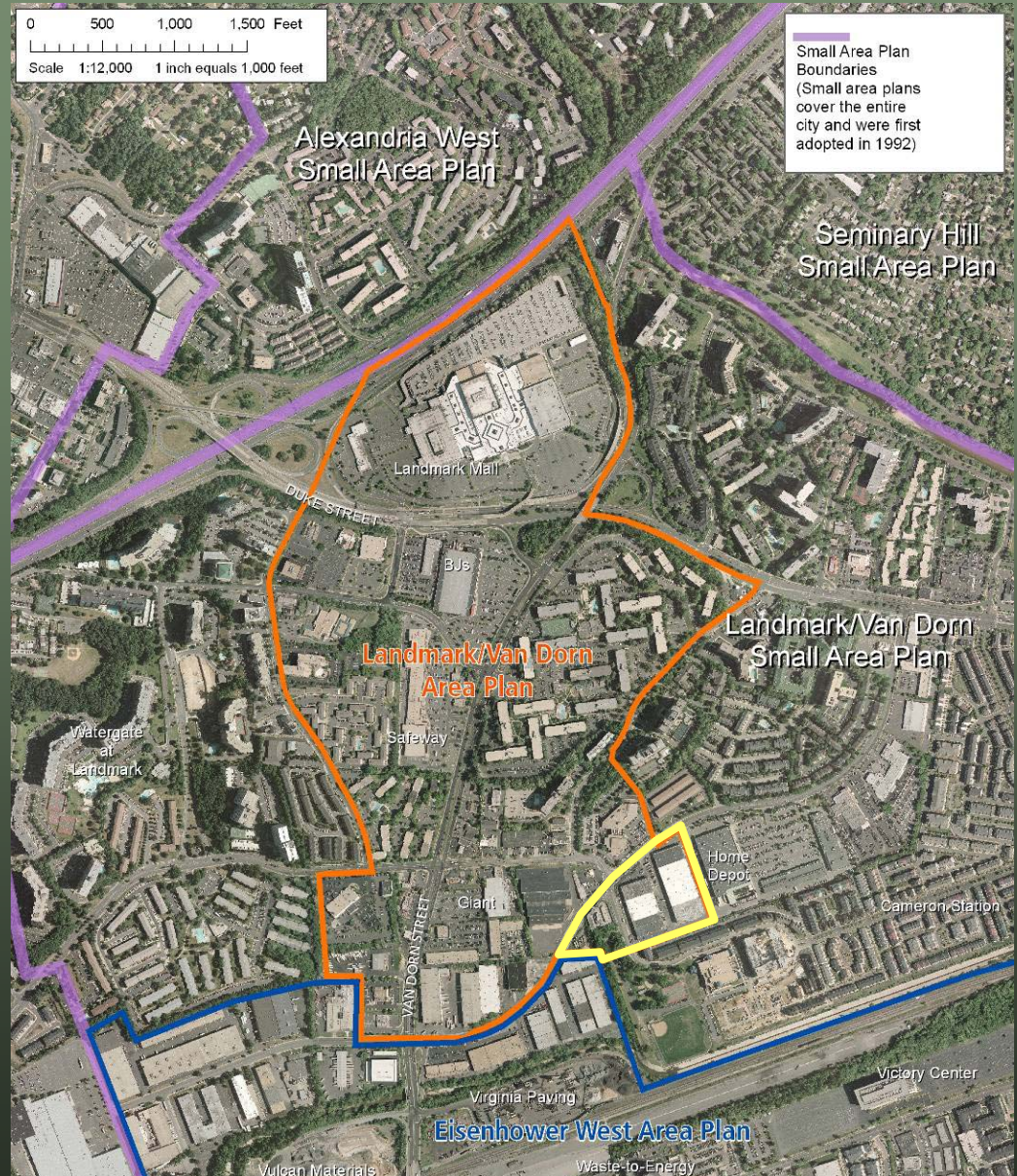

Project Boundary

Close-up of area

- South of Pickett Street, at Cameron Station Boulevard/ Edsall Road.
- Commercial zoning
- Within Landmark/ Van Dorn Small Area Plan area.

