Cameron Run Park
Public Process for Planning

Park and Recreation Commission

June 23, 2016

Tonight's process and background

1. **Public hearing how to proceed with public process**
2. **PRC discussion and staff advisement on public process**

- On Saturday, June 18, Alexandria City Council held a public hearing to receive input on a request by the Northern Virginia Park Authority ("NOVA Parks") to renew its lease period to 2036.
- Council deferred action and directed staff to develop a planning process, including community stakeholders. Staff will provide recommended process to Council in the Fall.
- Park and Recreation Commission approved a coordinated open space plan in 2014 for the Cameron Run Park Area.
- The current lease between the City and the Authority expires in 2021.
- RPCA will start design of Hensley Park in Summer 2016 and DPI is currently working on the Lake Cook Stormwater Retrofit Project Design and Implementation.

Cameron Run Regional Park Today

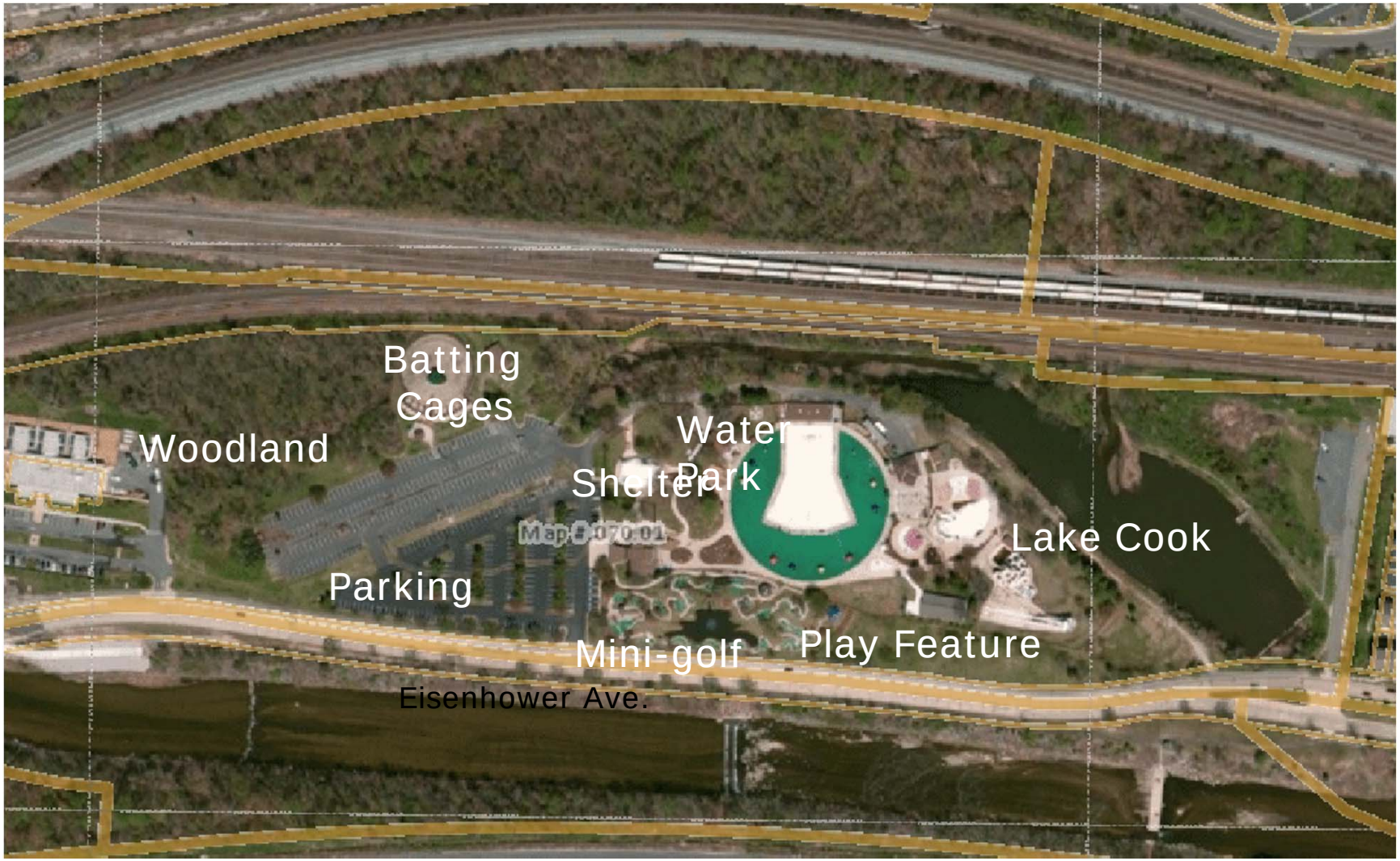

Cameron Run Area Parks & Open Space Existing Conditions

Proposed Coordinated Park and Open Space Plan for the Cameron Run Area – Approved January 2015

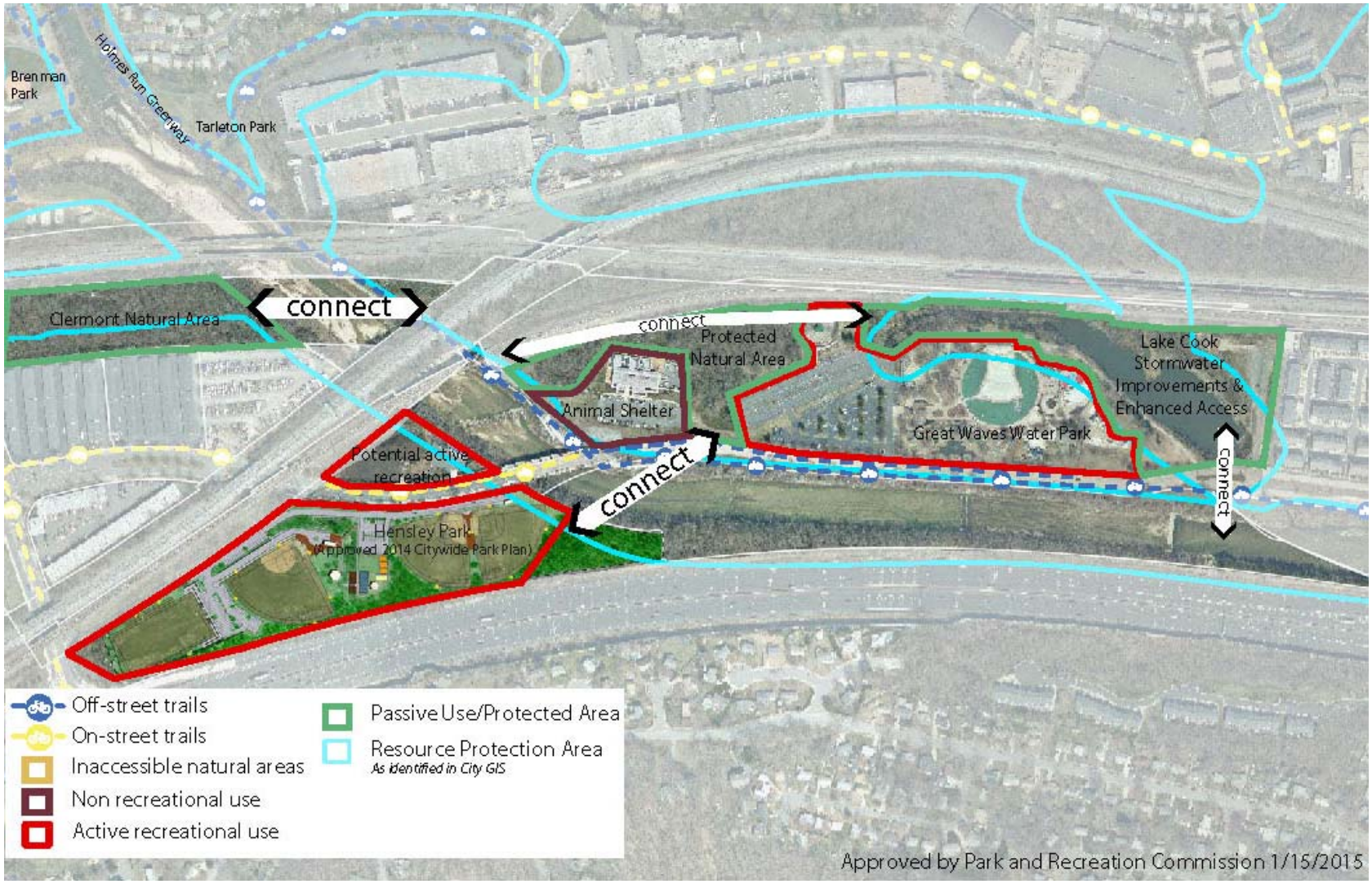

Tonight's Process

1. Public hearing how to proceed with public process

2. PRC discussion and staff advisement on public process

Council deferred action and directed staff to develop a planning process, including community stakeholders. Staff will provide the recommended process to PRC in July and to Council in the Fall.