Simpson Park Playground + Passive Lawn Renovation
Park and Recreation Commission Meeting

Revised Concept - September 15, 2016

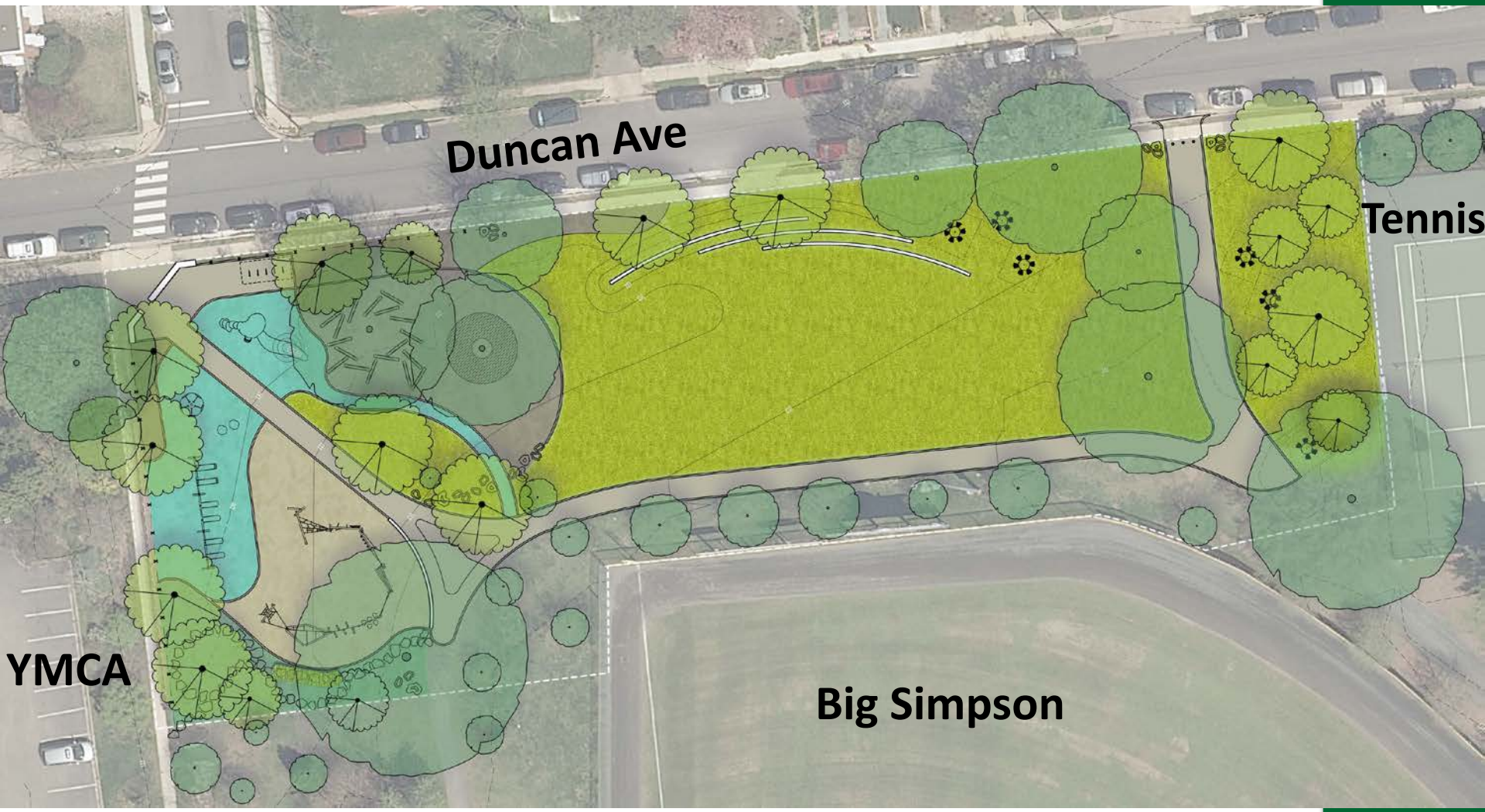
Duncan Ave
Tennis
YMCA
Big Simpson

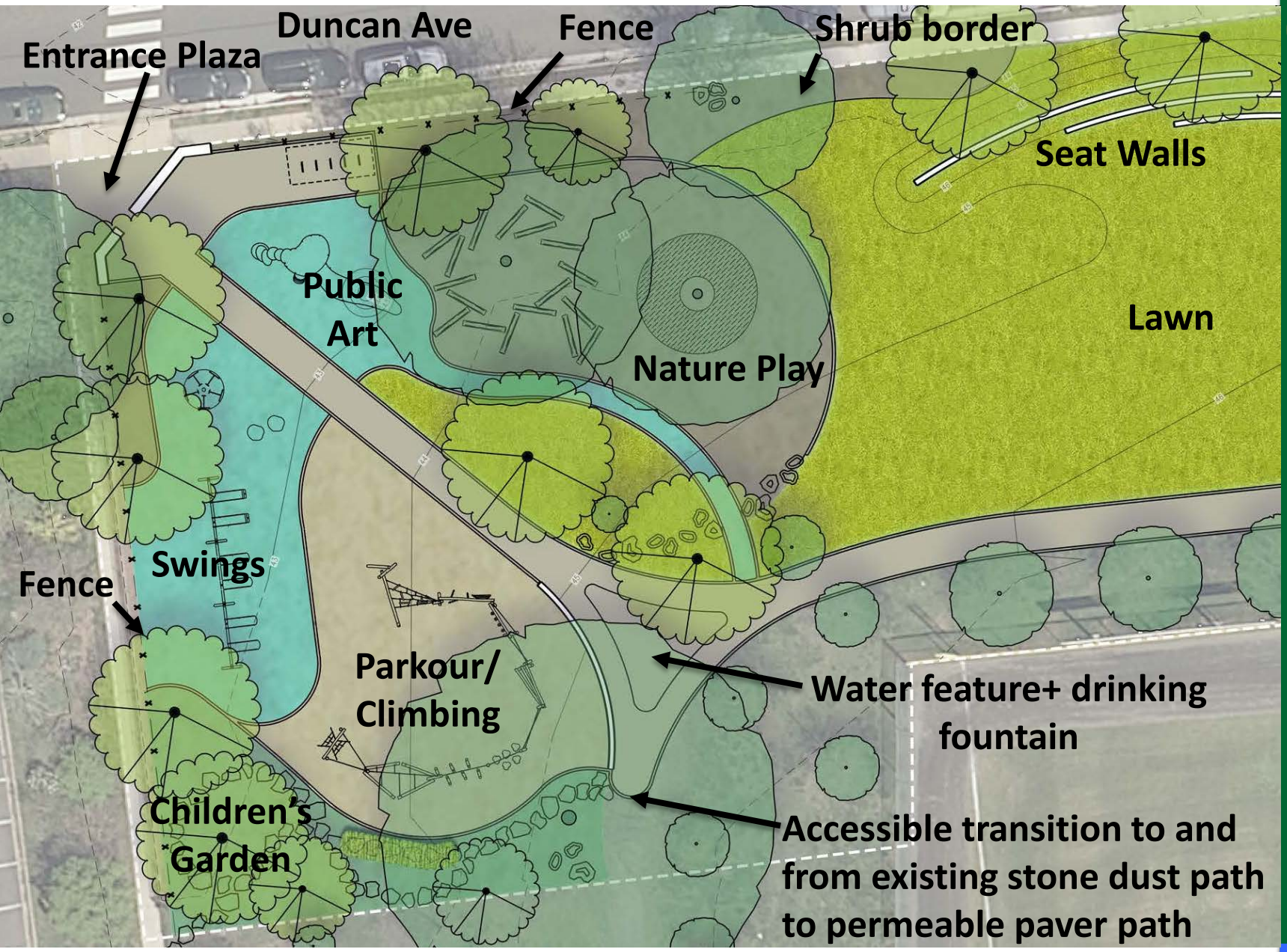
Duncan Ave
Fence
Shrub border
Entrance Plaza
Seat Walls
Public Art
Lawn
Nature Play
Swings
Fence
Parkour/ Climbing
Water feature+ drinking fountain
Children's Garden
Accessible transition to and from existing stone dust path to permeable paver path

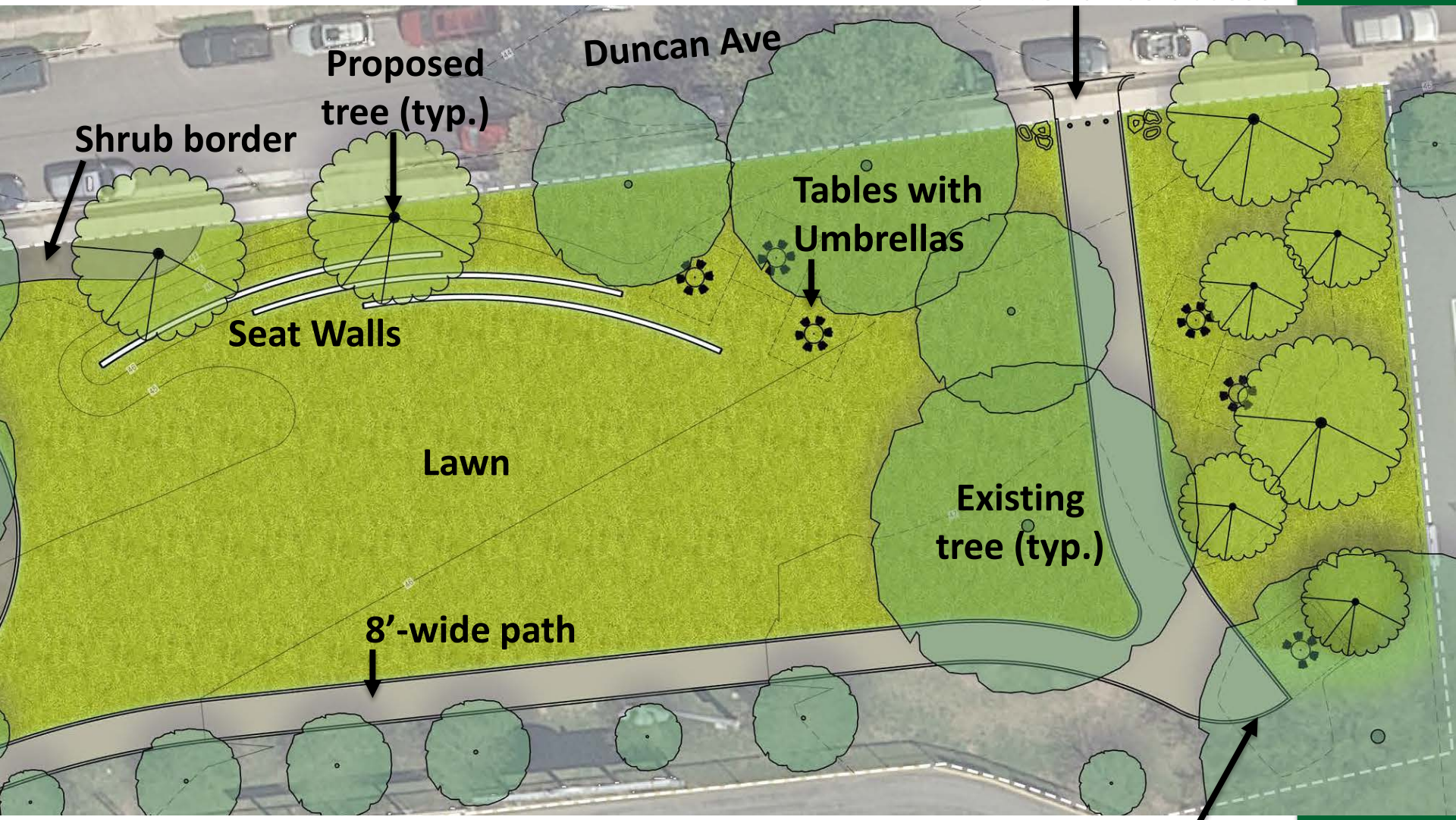
Maintenance access
Duncan Ave
Proposed tree (typ.)
Shrub border
Tables with Umbrellas
Seat Walls
Lawn
Existing tree (typ.)
8'-wide path
Accessible transition to and from existing stone dust path to permeable paver path

Climb on Seed Pod + Mosaic Pods
May+Watkins Design

Eugene Simpson Stadium Park

Online Survey - Revised Design September 6th - 20th

Report for Simpson Park Playground and Lawn Renovation - September 2016

Response Counts
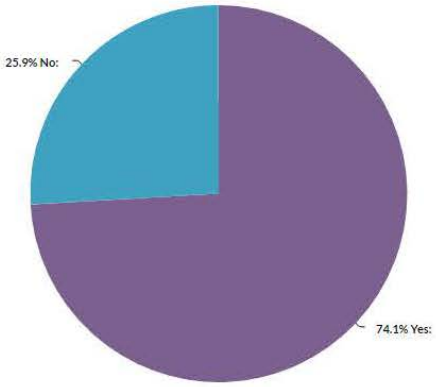
1. Does the final concept reflect your feedback from the last workshop and/or online survey?