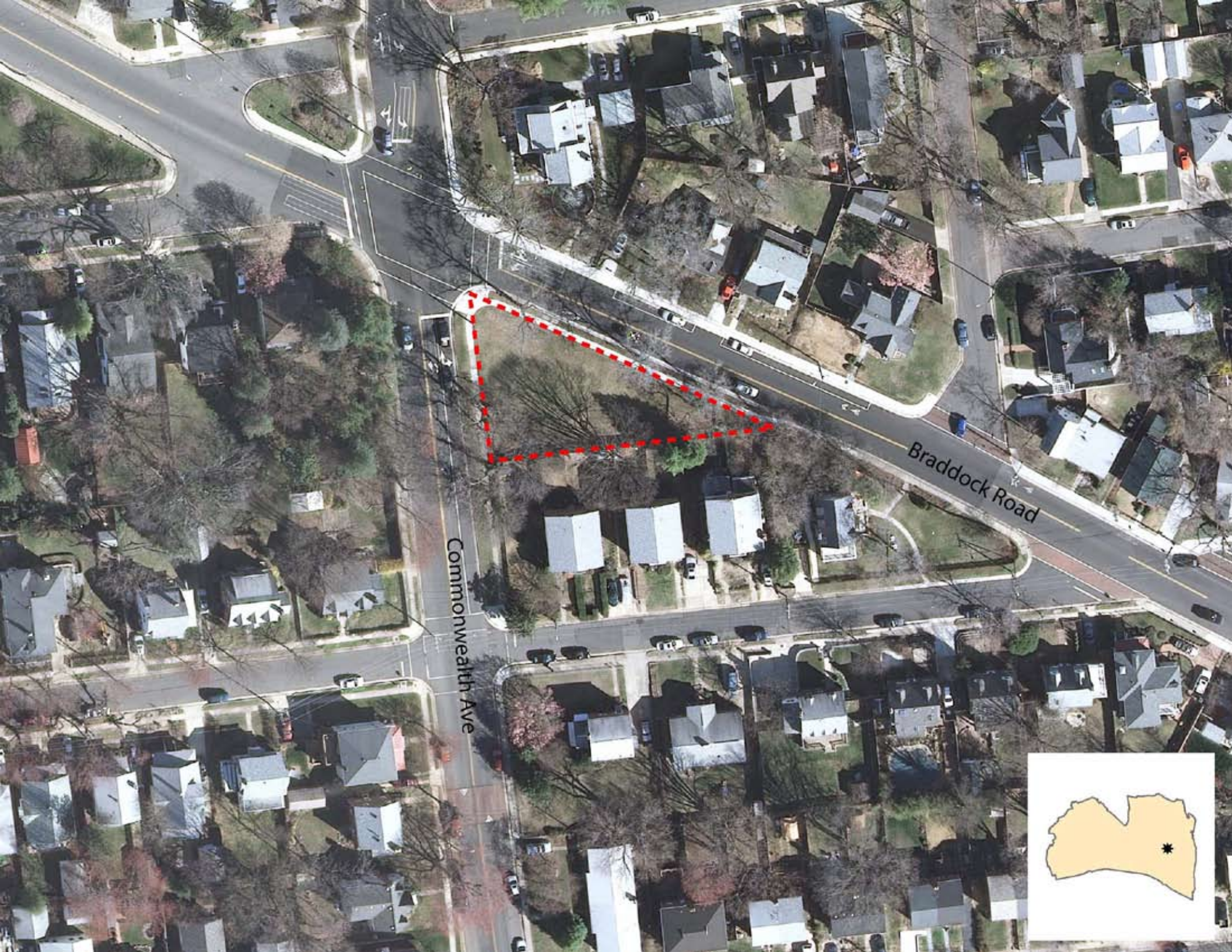
Braddock Road
Commonwealth Ave