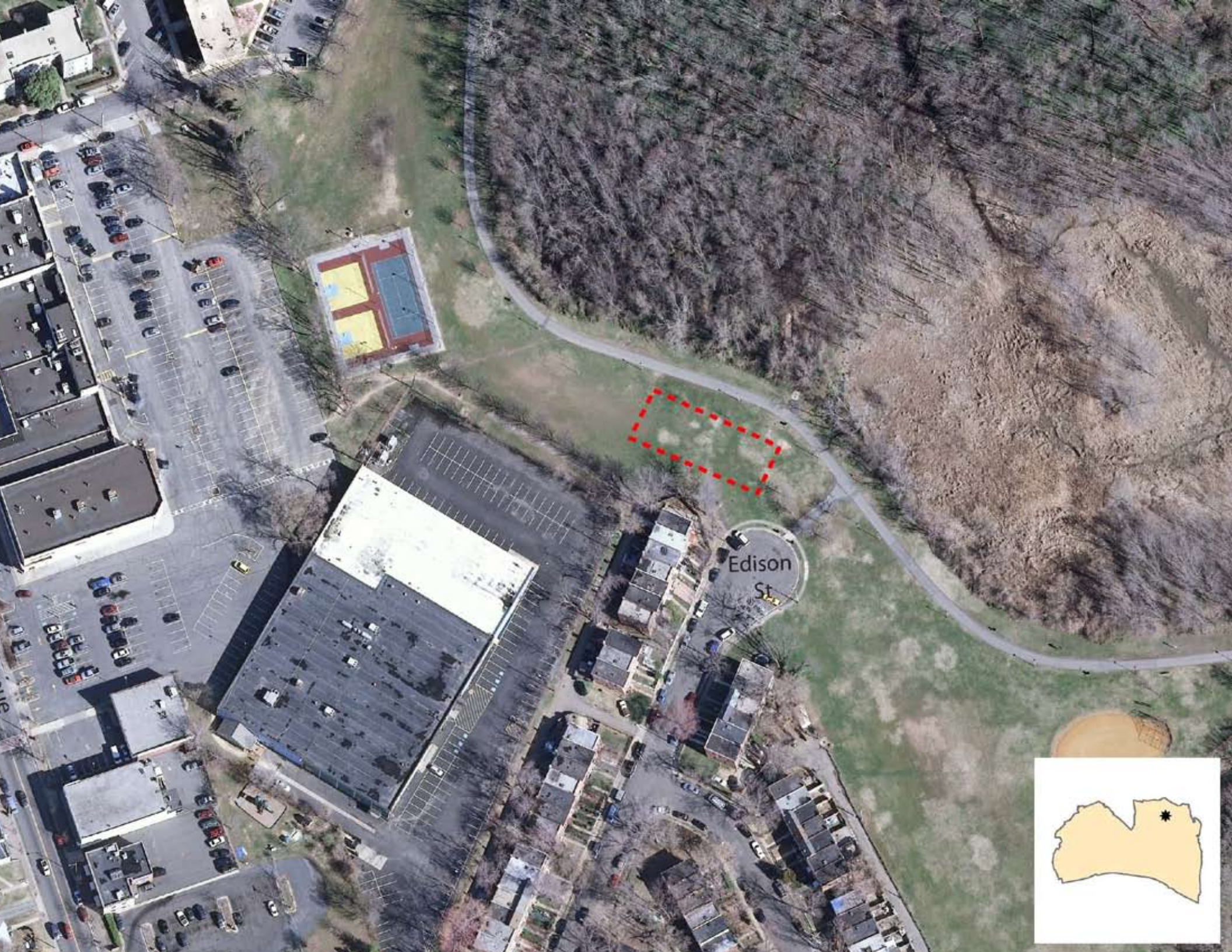
Edison
St