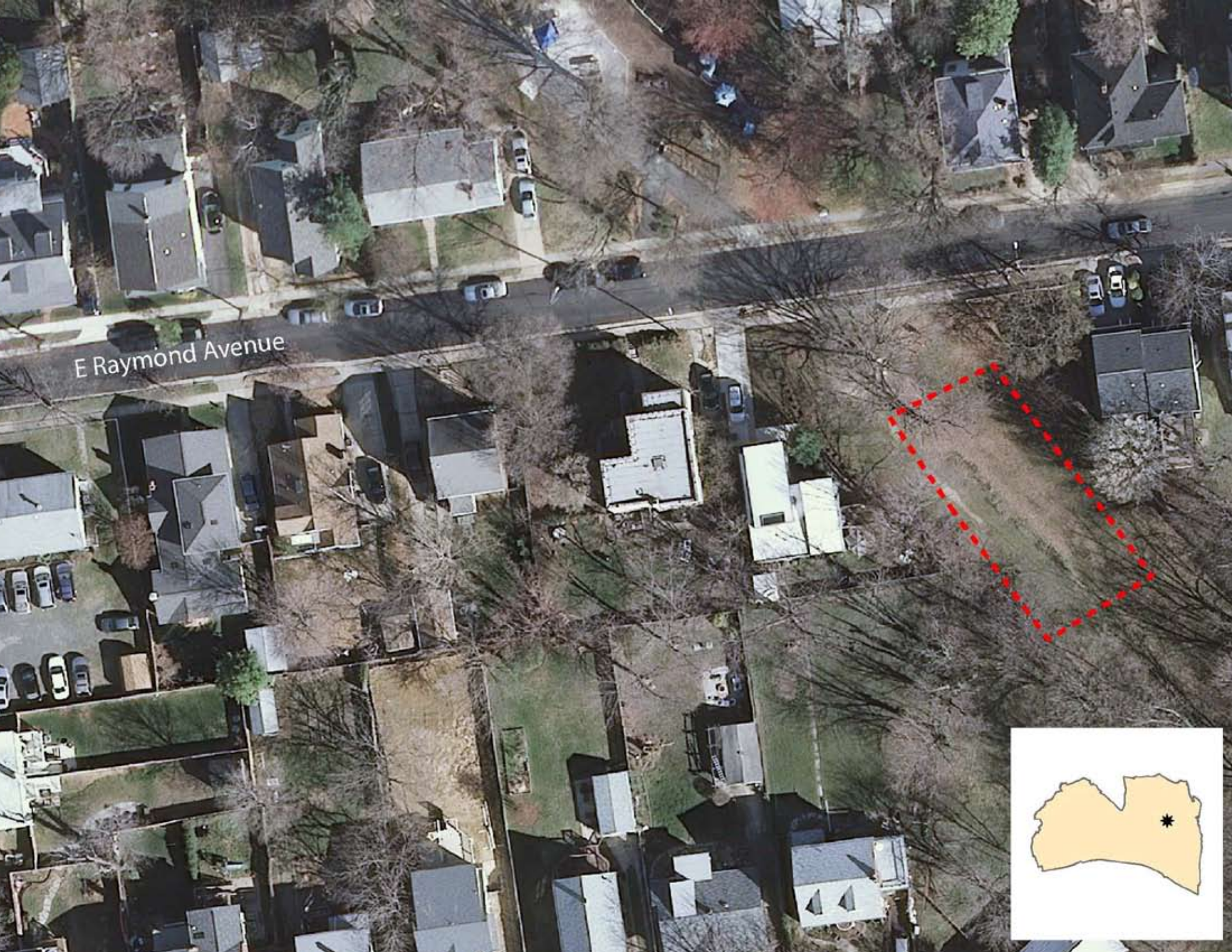
E Raymond Avenue