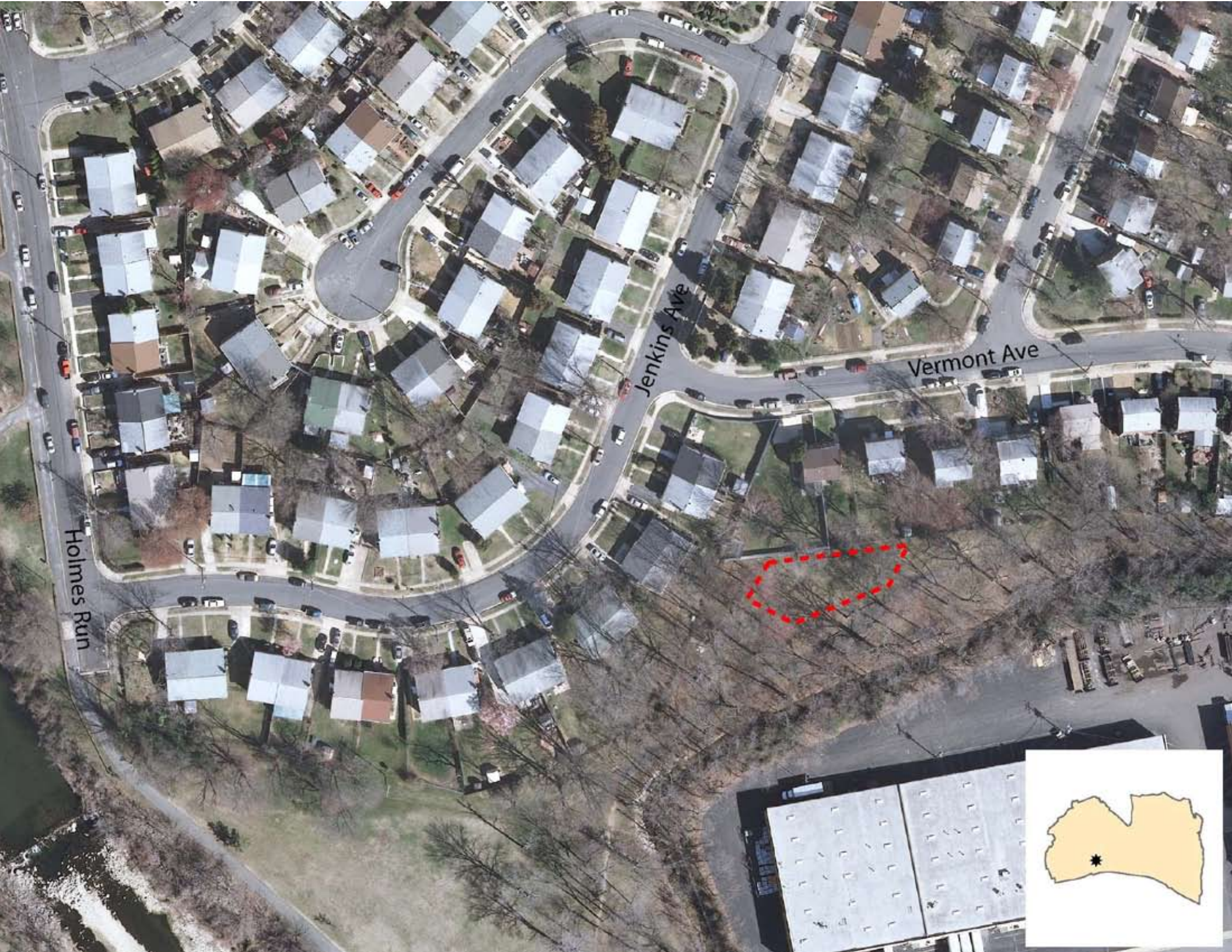
Holmes Run
Jenkins Ave
Vermont Ave