Department of Transportation & Environmental Services

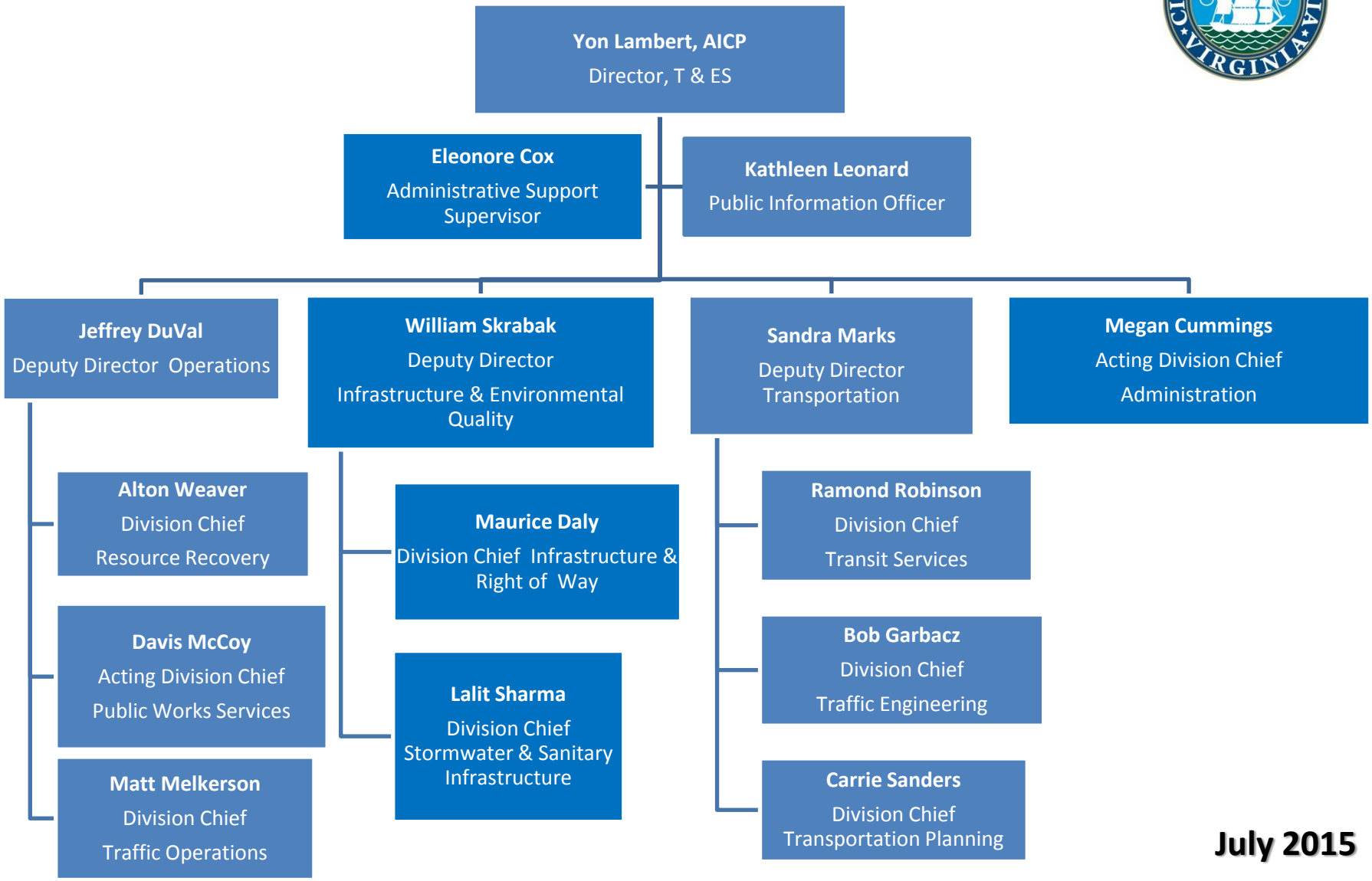

July 2015