KING STREET NIGHT PAVING

ANTICIPATED START- OCTOBER 6TH
ANTICIPATED COMPLETION- OCTOBER 24TH

What's Happening?

- A Contractor, Virginia Paving, working for the City of Alexandria Department of Transportation and Environmental Services (T&ES) will be milling and paving the section of King Street from Callahan Dr. to Janney's Lane.
- Because of the extent of work required, and to mitigate traffic impacts, this work will be done at night. Work hours will be Sunday through Thursday from 8:00 pm to 6:00 am. While it is our intent to complete the work within 15 nights, weather or equipment problems may cause delays, in which case the project will be completed as soon as possible thereafter.
- City staff will be onsite for the duration of the work and will work closely with the contractor to mitigate noise and impact from the project.
- One lane of reversible traffic will be maintained at all times during construction.
- No vehicles may be parked on the affected streets for the duration of the project. Temporary <u>No Parking</u> signs will be posted prior to any construction activity. In the event of delays, temporary signs will be adjusted accordingly.

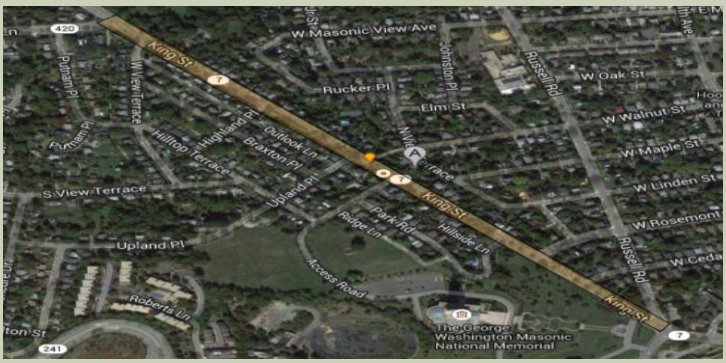

For more information visit: http://www.alexandriava.gov/tes/info/default.aspx?id=2822
or contact Jeffrey DuVal at Jeffrey.DuVal@alexandriava.gov or 703.746.4103.