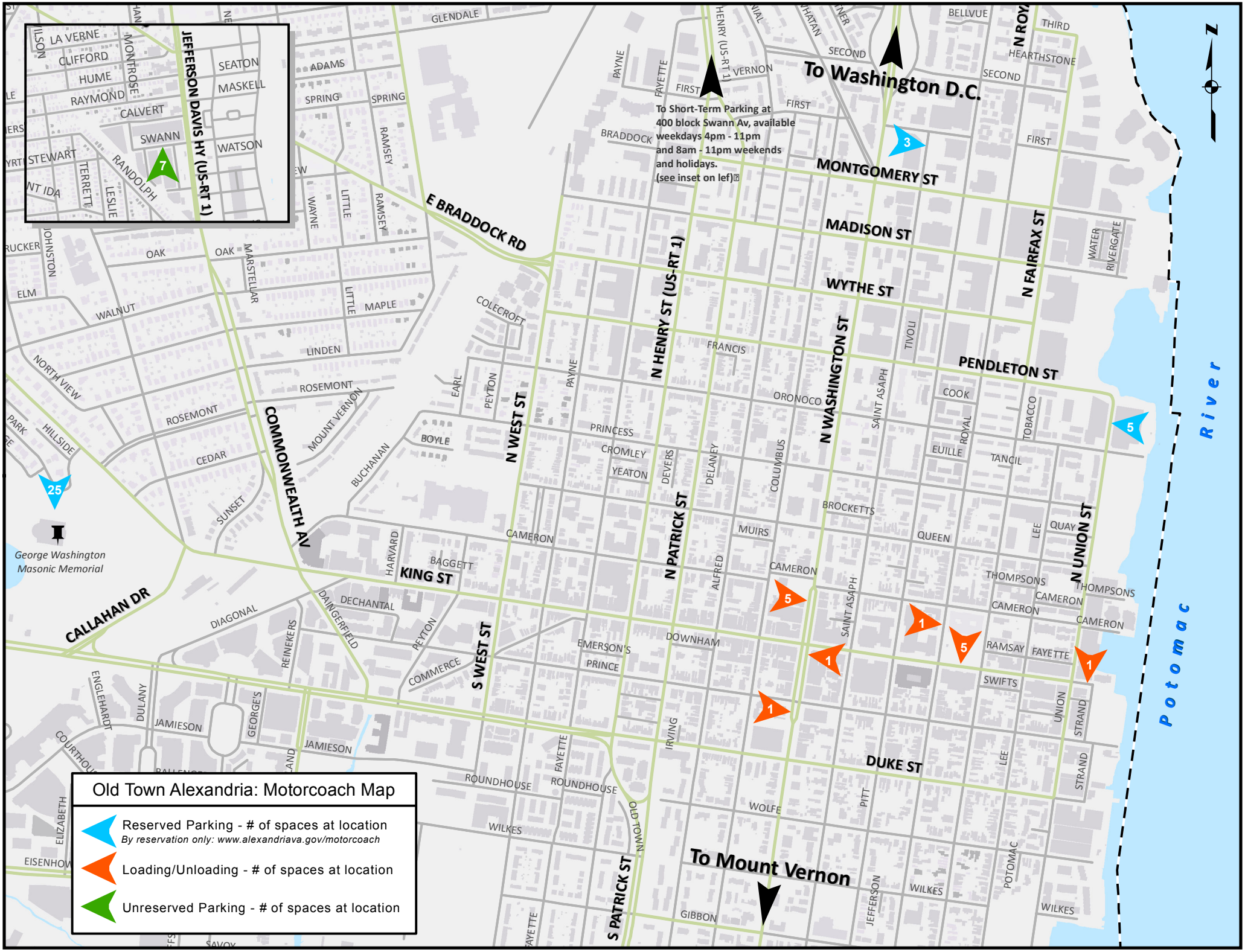
Old Town Alexandria: Motorcoach Map
Reserved Parking - # of spaces at location
By reservation only: www.alexandriava.gov/motorcoach
Loading/Unloading - # of spaces at location
Unreserved Parking - # of spaces at location
To Short-Term Parking at 400 block Swann Av, available weekdays 4pm - 11pm and 8am - 11pm weekends and holidays. (see inset on lef)
To Washington D.C.
To Mount Vernon
Potomac River
George Washington Masonic Memorial
JEFFERSON DAVIS HY (US-RT 1)
E BRADDOCK RD
MONTGOMERY ST
MADISON ST
WYTHE ST
PENDLETON ST
N FAIRFAX ST
N HENRY ST (US-RT 1)
N WASHINGTON ST
N WEST ST
N PATRICK ST
N UNION ST
COMMONWEALTH AV
KING ST
S WEST ST
S PATRICK ST
DUKE ST
CALLAHAN DR
LA VERNE
CLIFFORD
HUME
RAYMOND
CALVERT
SWANN
SEATON
MASKELL
WATSON
RANDOLPH
TERRETT
LESLIE
STEWART
MONTROSE
ADAMS
SPRING
RAMSEY
WAYNE
LITTLE
OAK
MARSTELLAR
MAPLE
LINDEN
ROSEMONT
MOUNT VERNON
BUCHANAN
BOYLE
CEDAR
SUNSET
HILLSIDE
NORTH VIEW
WALNUT
ELM
JOHNSTON
RUCKER
GLENDALE
COLECROFT
EARL
PEYTON
PAYNE
FAYETTE
BRADDOCK
FIRST
VERNON
SECOND
BELLVUE
HEARTHSTONE
THIRD
WATER
RIVERGATE
FRANCIS
ORONOCO
COOK
TIVOLI
SAINT ASAPH
ROYAL
TOBACCO
EUILLE
TANCIL
PRINCESS
CROMLEY
YEATON
DEVERS
DELANEY
COLUMBUS
BROCKETTS
MUIRS
QUEEN
LEE
QUAY
CAMERON
HARVARD
BAGGETT
DECHANTAL
DAINGERFIELD
DIAGONAL
REINEKERS
COMMERCE
EMERSON'S
PRINCE
DOWNHAM
ALFRED
THOMPSONS
RAMSAY
FAYETTE
SWIFTS
UNION
STRAND
IRVING
ROUNDHOUSE
WOLFE
PITT
WILKES
OLD TOWN
GIBBON
JEFFERSON
POTOMAC
ENGLEHARDT
DULANY
JAMIESON
GEORGE'S
COURTHOUSE
ELIZABETH
EISENHOWER
SAVOY
1
3
5
7
25