

CITY OF ALEXANDRIA, VIRGINIA

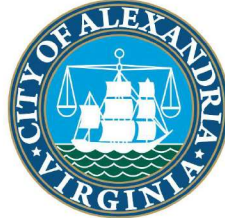

HOLMES RUN- LIMIT OF VEGETATION REMOVAL

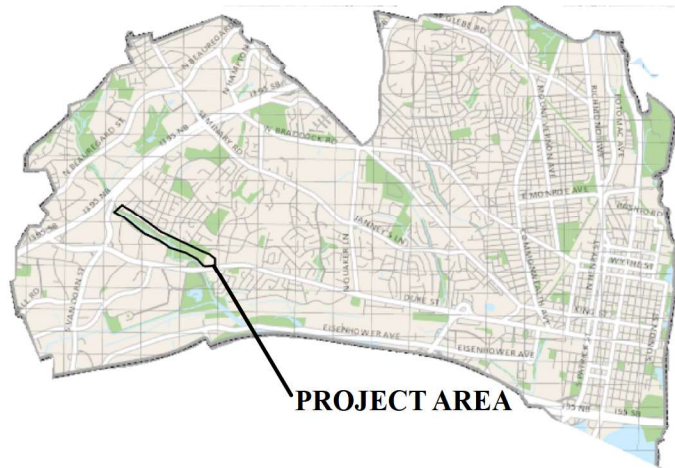

PROJECT AREA

VEGETATION REMOVAL NOTES

- * THE BANK SLOPE WILL BE DIVIDED INTO 3 ZONES. THE BOTTOM 3RD ZONE, MIDDLE 3RD ZONE AND TOP 3RD ZONE.
- *THE THINNING OUT OF VEGETATION WILL BE PROGRESSIVELY HEAVIER CLOSER TO THE BOTTOM OF THE FLOODWAY.
- *THE TOP 3RD OF THE BANK WILL BE PERMITTED TO HAVE TREES AND WOODY GROWTH AND WILL REQUIRE THINING WHEN THE GROWTH IS EXTERMELY DENSE WITH MULTIPLE LARGE TREES IN CLOSE PROXIMITY.
- *THE MIDDLE 3RD OF THE BANK, TREES AND WOODY VEGETATION WILL BE PERMITTED. SELECT THINNING WILL BE DONE ON AREAS WITH MODERATELY DENSE GROWTH OF TREES AND WOODY SHRUBS WITH A TRUNK DIAMETERS OVER 3 INCHES.
- *THE BOTTOM 3RD OF THE BANK WILL BE CLEARED OF ANY WOODY VEGETATION THAT DOES NOT YIELD OR BEND TO WATER FLOWS. GRASSES AND OTHER VEGETATION THAT DOES NOT IMPEDE FLOWS WILL NOT BE DISTURBED.

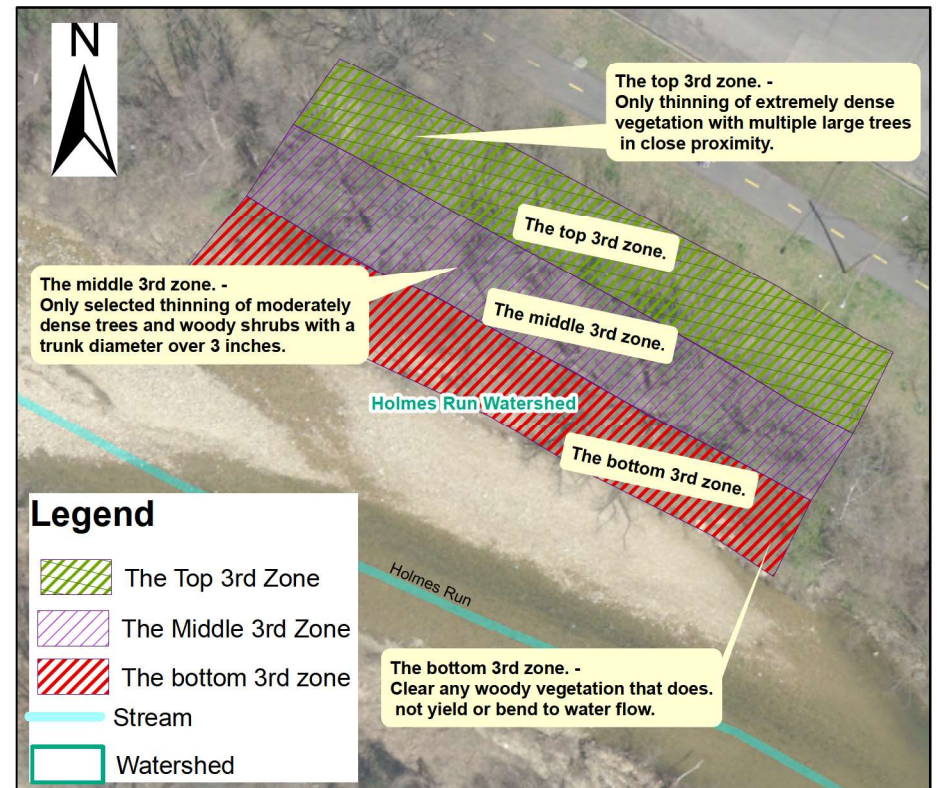

CITY OF ALEXANDRIA, VIRGINIA
Transportation and Environmental Services
P.O. Box 178
Alexandria, Virginia 22313

**HOLMES RUN- LIMIT OF VEGETATION REMOVAL
FROM DUKE STREET TO PEDESTRIAN BRIDGE (N. VAN DORN)**

Date: Jan/2023

Page: 1 OF 6

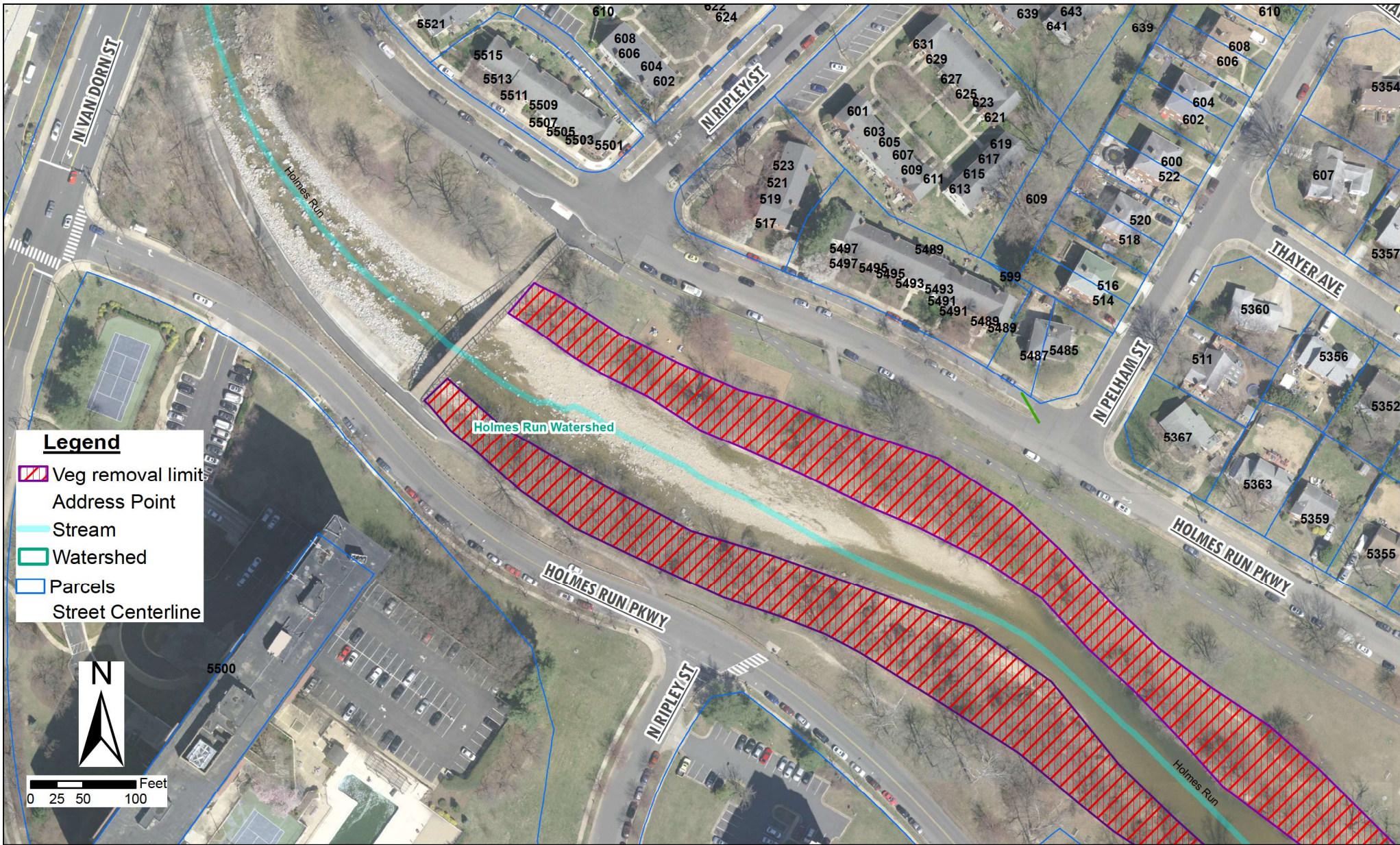

CITY OF ALEXANDRIA, VIRGINIA
 Transportation and Environmental Services
 P.O. Box 178
 Alexandria, Virginia 22313

**HOLMES RUN- LIMIT OF VEGETATION REMOVAL
 FROM DUKE STREET TO PEDESTRIAN BRIDGE (N. VAN DORN)**

Date: Jan/2023

Page: 2 OF 6

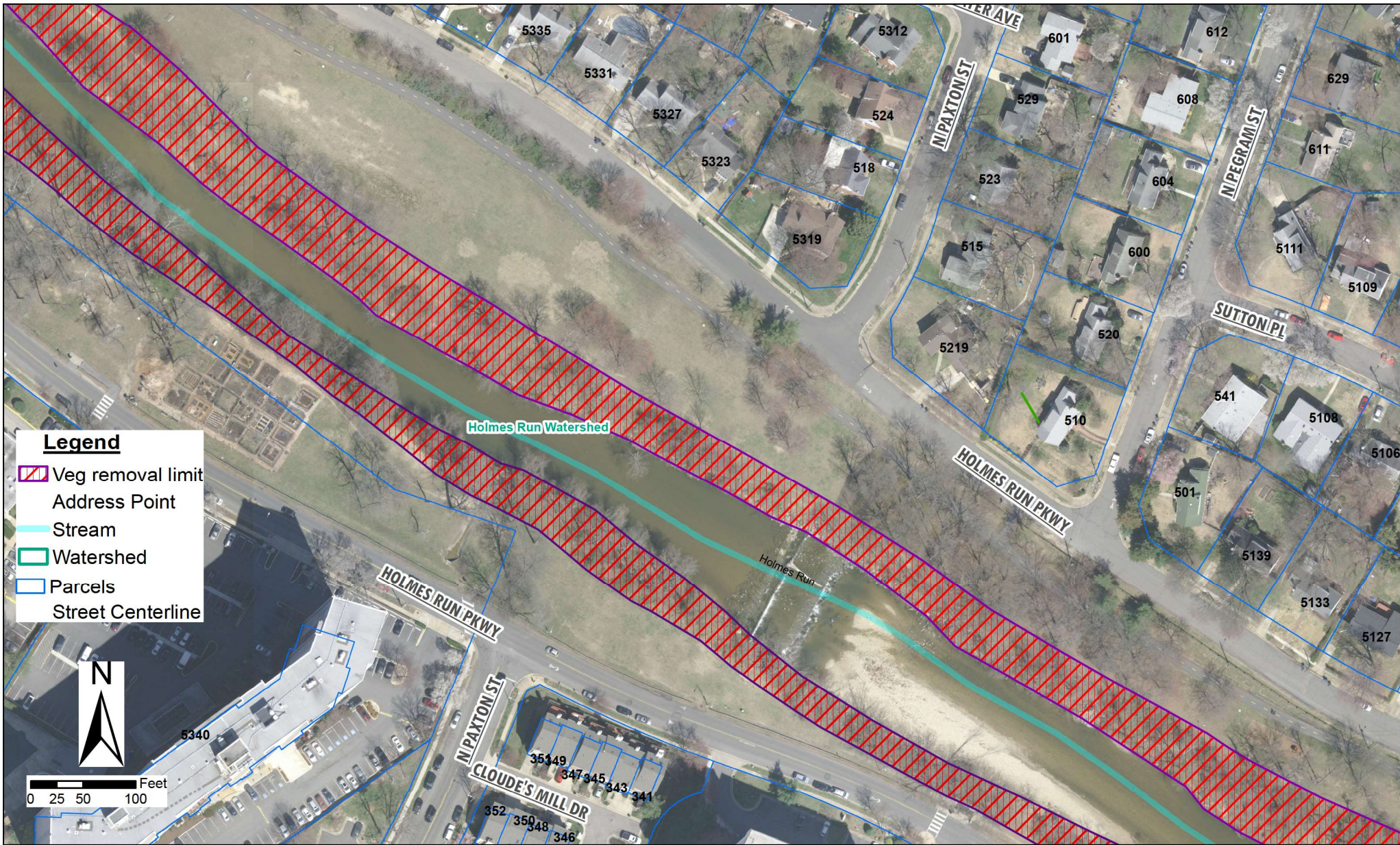

CITY OF ALEXANDRIA, VIRGINIA
 Transportation and Environmental Services
 P.O. Box 178
 Alexandria, Virginia 22313

**HOLMES RUN- LIMIT OF VEGETATION REMOVAL
 FROM DUKE STREET TO PEDESTRIAN BRIDGE (N. VAN DORN)**

Date: Jan/2023

Page: 3 OF 6

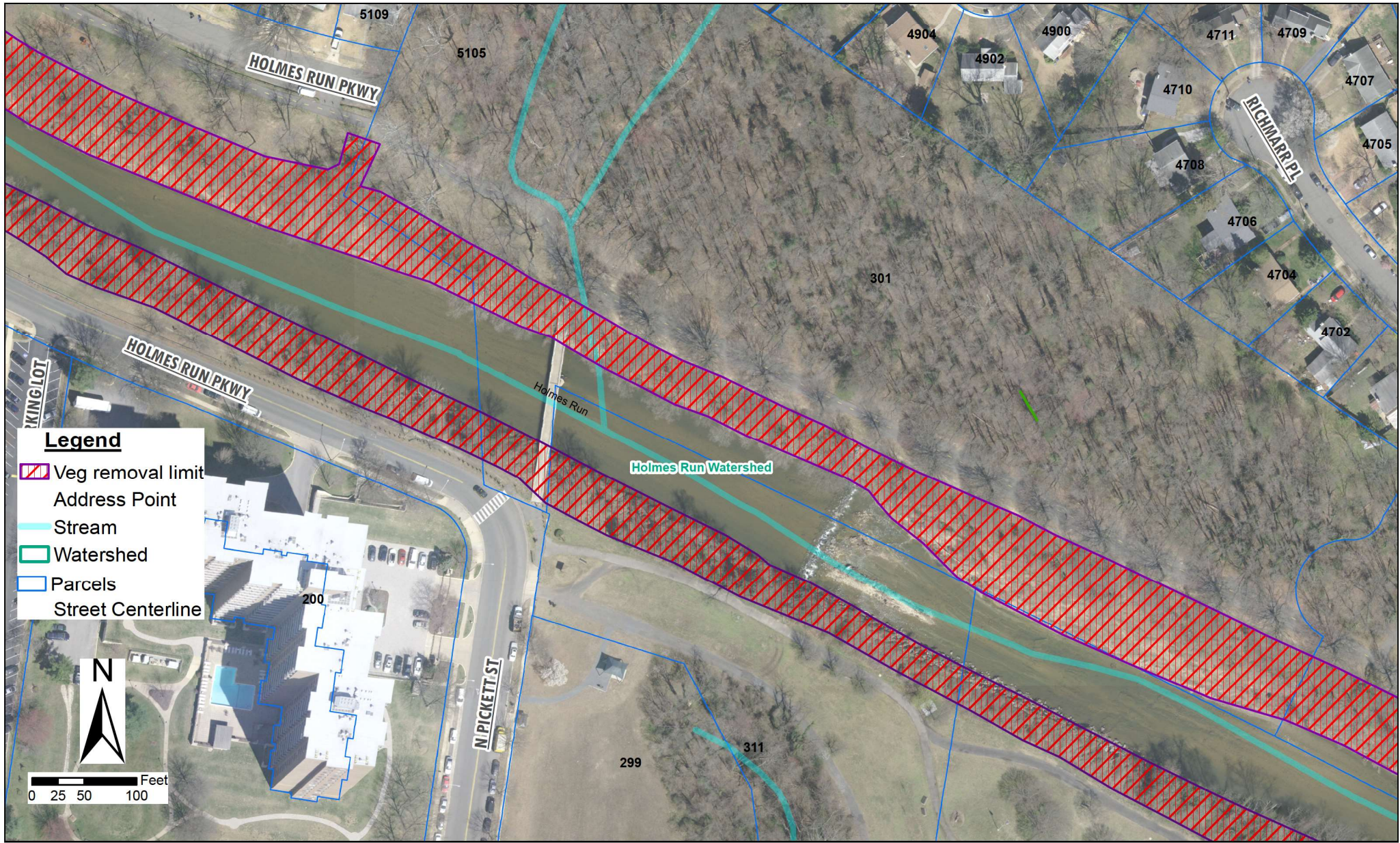

CITY OF ALEXANDRIA, VIRGINIA
 Transportation and Environmental Services
 P.O. Box 178
 Alexandria, Virginia 22313

**HOLMES RUN- LIMIT OF VEGETATION REMOVAL
 FROM DUKE STREET TO PEDESTRIAN BRIDGE (N. VAN DORN)**

Date: Jan/2023

Page: 4 OF 6

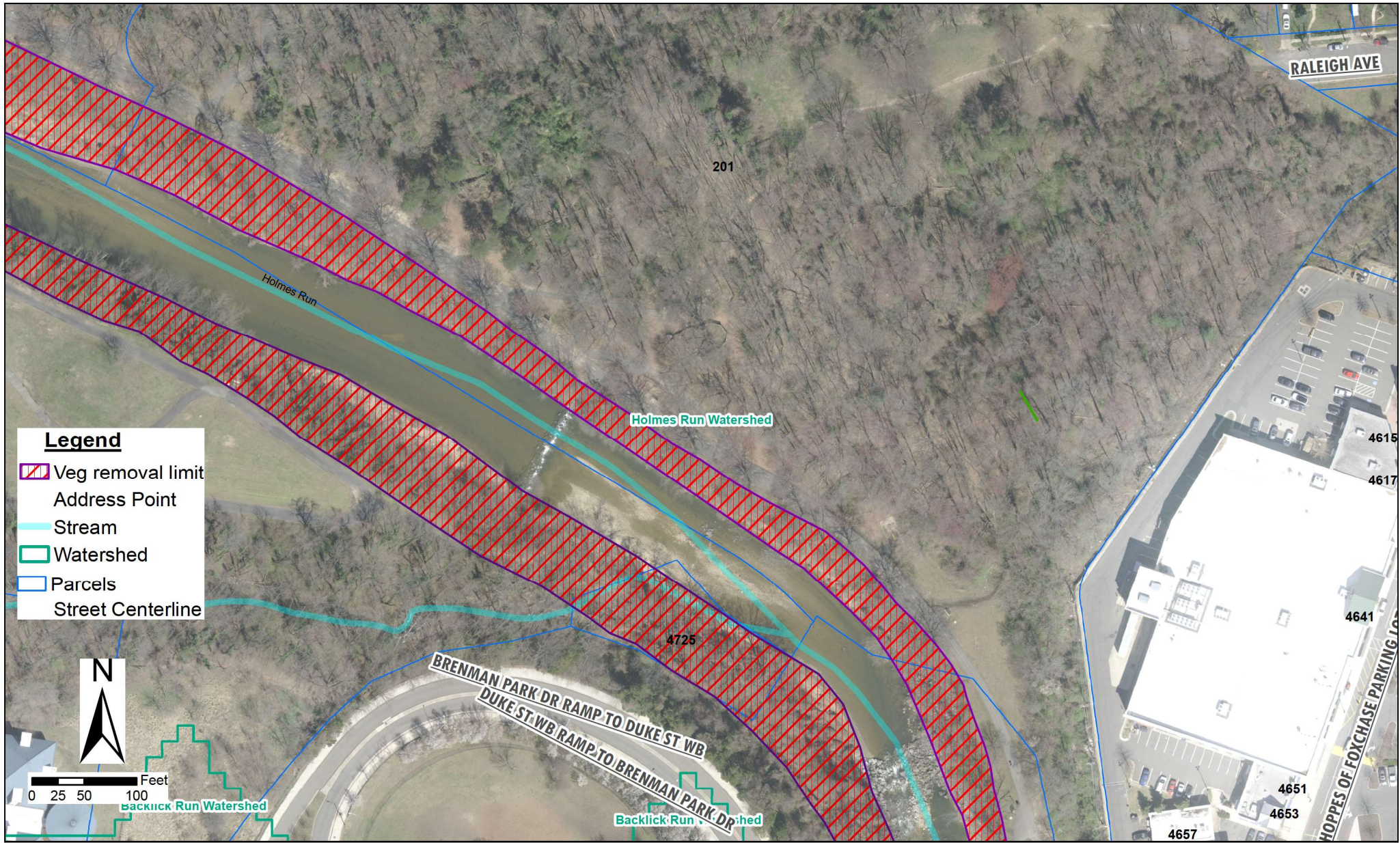

Legend

- Veg removal limit
- Address Point
- Stream
- Watershed
- Parcels
- Street Centerline

N

0 25 50 100 Feet

Backlick Run Watershed

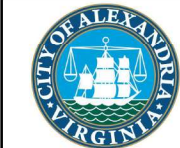

CITY OF ALEXANDRIA, VIRGINIA
 Transportation and Environmental Services
 P.O. Box 178
 Alexandria, Virginia 22313

**HOLMES RUN- LIMIT OF VEGETATION REMOVAL
 FROM DUKE STREET TO PEDESTRIAN BRIDGE (N. VAN DORN)**

Date: Jan/2023
 Page: 5 OF 6

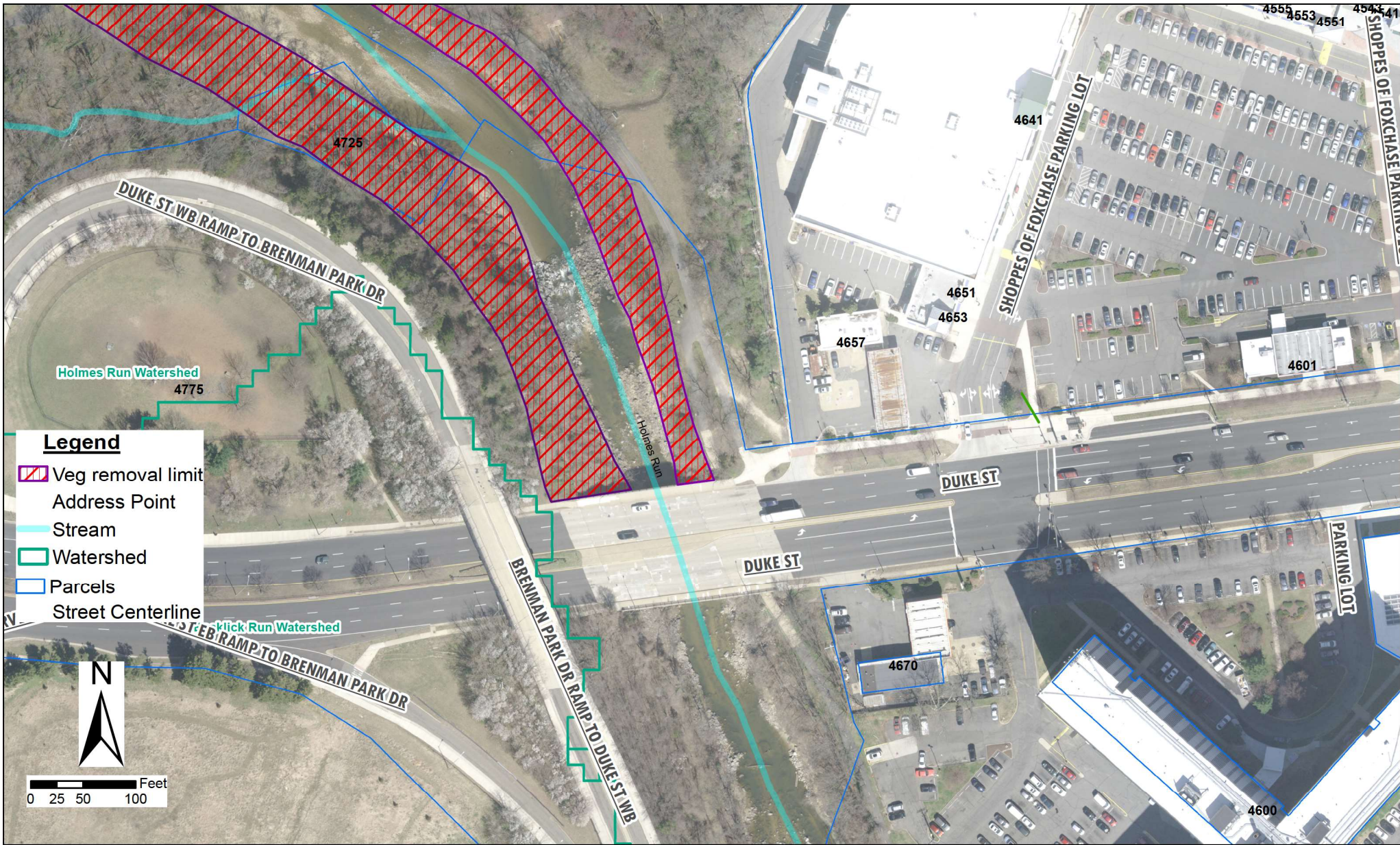

CITY OF ALEXANDRIA, VIRGINIA
 Transportation and Environmental Services
 P.O. Box 178
 Alexandria, Virginia 22313

**HOLMES RUN- LIMIT OF VEGETATION REMOVAL
 FROM DUKE STREET TO PEDESTRIAN BRIDGE (N. VAN DORN)**

Date: Jan/2023
 Page: 6 OF 6